WEATHER SYNOPSIS

The barometer remains abnormally low on the Pacific Slope, and clear, warm weather prevails on the Coast. Higher temperatures are reported in the Prairie Provinces.

The Daily Colonist.

(ESTABLISHED 1858)

COLONIST TELEPHONES
Business Office — 11
Circulation — 12
Job Printing — 197
Editorial Rooms — 80
Editor — 2111

NO. 234—SIXTY-NINTH YEAR | VICTORIA, BRITISH COLUMBIA, TUESDAY, SEPTEMBER 13, 1927 | EIGHTEEN PAGES

WRECKAGE FOUND OF OLD GLORY

Message Received From Steamer Searching Reports Discovery Near Position Given by Plane

NO SIGNS OF CREW FOUND WITH PLANE

Vessel Reporting Wreckage Is Sent by Daily Mirror, Whose Managing Editor Was Passenger

NEW YORK, Sept. 12.—The Daily Mirror tonight announced the receipt of the following bulletin from Douglas Muir, St. John's, Nfld., newspaper man aboard the steamship Kyle, the vessel chartered by The Mirror to search for the missing airplane, Old Glory "Located wreckage of Old Glory, lat. 51.17 N., long. 39.23 W., at 4:30 p.m. No signs of crew. Particulars follow."

The position at which the Old Glory's wreckage was reported found is approximately two degrees both in latitude and longitude from the charted point to which the Anchor liner Transylvania sailed after receiving the plane's SOS. "Transylvania proceeded towards estimated position in latitude 49.30 north, longitude 41.00 west," Captain Davis W. Bone of the liner radioed the Associated Press last Wednesday as he went to the rescue.

The Old Glory was manned by Pilots Lloyd W. Bertaud and J. D. Hill, and carried Philip A. Payne, managing editor of The Daily Mirror, as a passenger.

SOOKE TIMBER IS IN DEMAND

CITY COUNCIL DIVIDED AS TO WHETHER CRUISE SHOULD BE MADE ON WATERSHED

Would Be Source of Raising Funds Without Taxing People, It Is Pointed Out

Once again the water committee recommended to the City Council last night that a cruise of the timber of Sooke Lake watershed be made at an approximate cost of $4,000, and once again the matter has been delayed by laying it on the table until the next meeting of the council.

Both Mayor Pendray and Alderman Woodward staunchly supported the recommendation of the committee, but were opposed chiefly by Aldermen Holmes, Mara and Brown.

Alderman Woodward, in recommending that clause of the committee's report, stated that many inquiries were being received for the sale of the timber on the watershed and the city could do nothing without accurate data as to the assets there. Experts looked for a shortage in timber toward the end of 1928, Alderman Woodward stated, and he thought it advisable that the city should know what timber it had when it decided to sell. The alderman also stated that it was experts' opinion that matured timber was detrimental to watersheds, because those trees absorbed too much moisture and did not protect the land from the sun. On the other hand, young growth afforded plenty of shade and required less moisture.

Mayor Pendray emphasized the necessity of knowing what assets the city possessed on the watershed. He had received an application from a large American firm that day with respect to the Sooke Lake watershed and was unable to tell

Continued on Page 2

From the Colonist Tower

Tuesday, Sept. 13

256th Day, 1927

THE WEATHER

Victoria and Vicinity—Light to moderate winds; partly cloudy and warm.

Sun Rises: 5:47 o'clock.
Sun Sets: 6:32 o'clock.

High Tide: 3:39 a.m., 8.0 feet.
Low Tide: 10:11 a.m., 3.4 feet.

The News

Local and Provincial—
Head of Hudson's Bay Company visits Victoria on inspection.
Citizens are invited to register for Pacific Foreign Trade Council session.
Empire Mining and Metallurgical Congress party to be in city tomorrow.
Council seeking new scheme for civic pensions.
City council divided on question of cruising timber on Sooke Lake watershed.
Eminent men address Canadian Chamber of Commerce.
Heavy rains wash out roads and damage crops.

Dominion, Imperial and Foreign—
Britain's trade reviving remarkably.
Conservative wins North Huron election.
Wreckage of Old Glory found by searching steamer.

BRITAIN'S BUSINESS IMPROVING

Minister of Labor Describes Revival of Trade as Phenomenal — Labor Congress Declaration Helps

MAIN INDUSTRIES ARE REORGANIZING

Former President of Federation of British Industries Issues Confident Statement on Future

LONDON, Sept. 12.—British Labor's declaration of freedom from Moscow influences through action of the Edinburgh Trade Union Congress was reflected immediately on the stock exchange, where a greater feeling of security caused an advance in many industrials.

Sir Arthur Steel-Maitland, Minister of Labor, reinforced this improved situation through a message to the Industrial Welfare Society of Oxford, in which he said:

"The revival of trade witnessed since the coal dispute was ended is phenomenal. The country emerged from the industrial struggle last year battered and bruised, but with more vitality left than many dared to hope."

Sir Max Muspratt, former president of the Federation of British Industries and director of Imperial Chemicals, has also issued an optimistic statement supporting the recent utterances of Mr. Winston Churchill, Chancellor of the Exchequer. He is confident of Great Britain's future and says that trade revival will be spurred greatly by reorganizations now going on in the coal, iron and textile industries. Investors, he said, have shown their faith by purchasing to the amount of £1,950,000 capital stock issued and already floated this year.

Estimates Made Of Total Yield Of Crops in B. C.

OTTAWA, Sept. 12.—The Dominion crop report issued today makes the following estimate of the yields of principal grain crops in British Columbia:

Wheat, 1,329,000; oats, 4,072,000; barley, 235,000; rye, 144,000; flax, 15,000.

General conditions during August are given as follows:

British Columbia—Weather conditions have continued favorable. Threshing of grains is well advanced and yields are a good average. Hay is a particularly good crop.

Preliminary estimate of late grown crops in British Columbia: Peas, 73,000 bushels; beans, 15,000; mixed grains, 157,000; potatoes, 2,157,000 cwt.; turnips, 1,361,000 cwt.; hay and clover, 378,000 tons; fodder corn, 70,000 tons.

LEAGUE GAINS NEW STRENGTH

DELEGATES OF NEARLY FIFTY NATIONS CONCLUDE IMPRESSIVE WEEK

Declarations by Ministers of Great Powers Give Confidence to League of Nations

GENEVA, Sept. 12.—The League of Nations is in the process of evolution, but is far from being on the verge of a mortal malady—this is the view prevailing among the delegates of nearly fifty nations gathered for the eighth Assembly of the League, which has just concluded one of the most impressive weeks in its history.

In the various delegations men were heard to say that the addresses of Dr. Gustav Stresemann, M. Briand and Sir Austen Chamberlain had given the League just what it wanted—the breath of confidence, and what M. Briand termed a profession of faith in its future service and greatness. It was remarked often last night that even Sir Austen Chamberlain, who has been accused of coldness toward the League as possibly taking on the attributes of a superstate in a frank speech telling of the international obligations Great Britain could and could not undertake, had committed his country to a policy which would be ever in consonance with League ideas, and had declared his conviction that no country possibly could withstand any moral adverse judgment, which the League delivered against its policies.

DIVERS FIND COIN IN BALAKLAVA BAY

SEBASTOPOL, Sept. 12.—It is reported here that Japanese divers who were searching for half a million sterling in gold aboard the British Cruiser Black Prince, have discovered the first gold coin. The coin bears the inscription of George IV, and the date 1821.

The coin was discovered after twenty tons of stone had been removed from the cruiser, which was wrecked in Balaklava Bay during the Crimean War.

Late Leader of League For Prohibition in U.S.

LATE WAYNE B. WHEELER

General counsel for the Anti-Saloon League of America, the man who more, perhaps, than any other one individual, contributed to bring about prohibition in the United States. He died recently in Battle Creek, Mich.

ROADS DAMAGED CROPS FLOODED

Heavy Rains Cause Loss From Coast to Winnipeg —Railway Washouts in Selkirks—Highways Cut

FRASER VALLEY FARMS SUFFER

REVELSTOKE, Sept. 12.—Nine small bridges are known to have been washed out on the Revelstoke-Sycamus highway in addition to about a total of five miles of road. A walk through the area today between Clanwilliam and fourteen miles west of here revealed places where the water coursed down the mountain sides to a depth of twenty feet, covering road and railway tracks.

The railway tracks were washed out in four places, in some locations four feet of water covering the tracks. The three lakes between Clanwilliam and Three Valley are away above normal. The water has subsided on both tracks and road, leaving silt and weakened spots to clean up on the tracks and a large amount of timber, rock and other debris on the road.

It is estimated that three weeks will be required to put the highway back in shape. The first bridge out is nine miles west of here, which means that any traffic over this road is restricted to a distance of nine miles west of here.

FRASER VALLEY

NEW WESTMINSTER, Sept. 12.—With the rain of Sunday the losses of farmers throughout the Lower Mainland are assuming serious proportions. Up to Saturday evening there was a hope that the weather would improve and would enable the farmers to get in the harvest with comparatively little loss, but the soaking the fields received on Sunday put an end to any chance of saving the greater part of the oat crop, which is the crop that provides the farmers with a considerable part of their income.

Other crops are also being spoiled, and a Langley farmer reported on Saturday that there were tons of onions lying out in the fields, pulled and ready for drying. Field tomatoes are also in the category of ruined crops.

ON THE PRAIRIE

WINNIPEG, Sept. 12.—Binders and threshing outfits were at a standstill today throughout the entire grain growing area of Western Canada as the result of heavy rains yesterday which extended from the Great Lakes to the Pacific Coast.

The rain was the heaviest and most general of the season, reaching three inches at some points in Saskatchewan and Western Manitoba. The forecast is for continued unsettled weather conditions, while the barometer is high and the humidity great.

Customs Patrol Boats to Travel 38 Miles an Hour

HALIFAX, Sept. 12.—Thirty-eight-foot motorboats with a speed of thirty-eight miles an hour, a cruising range of 3,500 miles, with a crew of six men, and with quick-firers mounted on the foredeck, will be utilized by the Nova Scotia section of the Revenue Department preventive service in its war against liquor smuggling.

EPIDEMIC SPREADS TO SOUTH SLOCAN

NELSON, Sept. 12.—Following yesterday's outbreak of infantile paralysis at South Slocan, previously free, Appledale, in the Slocan Valley today reported its third case in the Trozso family, thirteen-year-old Julia taking her place with her six-year-old brother in the new Nelson Isolation Hospital. Their eldest brother, Richard, seventeen, died on the way to Nelson for treatment ten days ago.

Delegates Visit Trail

TRAIL, B.C., Sept. 12.—The British Empire Mining Congress party arrived here today and were met by a reception committee. They were conducted through the big smelting plant by members of the office and operating staff of the smelter.

An informal luncheon was served in the new machine shop building.

NORTH HURON VOTE ELECTS MR. SPOTTON

Conservative Candidate Obtains Decisive Majority — Keen Contest and Large Vote Polled

DECISION MAKES GAIN FOR PARTY

Constituency Had Gone Progressive in All Elections Since Time of Unionist War Ministry

GODERICH, Ont., Sept. 12.—North Huron returned to the Conservative fold in the by-election today by giving Mr. George Spotton, Conservative, a majority of 198 votes over the Liberal candidate, Mr. Archie Hislop, his nearest opponent. The Progressive, Mr. Sheldon Bricker, was left far behind in the three-cornered battle. Following are final figures: George Spotton, Conservative, 4,531; Archie Hislop, Liberal, 4,333; Sheldon Bricker, Progressive, 2,725.

The election was rendered necessary by the death nine months ago of the member, Mr. John W. King, Progressive, who had held the seat since the general election of 1921. In the general elections immediately preceding, the constituency had gone Unionist, Mr. James Bowman being elected by a majority of nearly 2,000 in 1917 when he ran as a Government (Unionist) candidate. King's Progressive majority was 1,196 in the election of 1921, but his vote had dropped to a majority of 245 in the general election of last year.

One of the surprises of today's election was the turnover in the town of Goderich, where Hislop, the Liberal, was given a lead of 240 votes over Spotton, who had a majority of 688 there in the last election. This was more than equalled by the increase in the Conservative vote elsewhere.

HEAVY VOTE

With perfect weather giving promise of a record vote, electors of North Huron went to the polls this morning to decide by their ballots which of the three candidates should represent them in the House of Commons.

An exceptionally heavy vote was due to the keen interest aroused throughout the riding by the vigorous campaigns carried on by all three parties.

The total vote cast in the last general election was 11,300, but this figure was exceeded today, returns thus far totalling 11,588.

PARTIES AT OTTAWA

OTTAWA, Sept. 12.—The election of Mr. George Spotton, Conservative, in North Huron, brings the total strength of the official opposition in the House of Commons up to eighty-nine.

The standing of the parties is now as follows: Liberals, 119; Conservatives, 89; United Farmers of Alberta, 11; Progressives, 12; Liberal-Progressives, 9; Labor, 3; Independent, 2. Total, 245.

INFANTILE PARALYSIS EPIDEMIC IN HUNGARY

BUDAPEST, Sept. 12.—A serious outbreak of infantile paralysis has struck Hungary and Rumania. In Bucharest alone more than 300 children have been stricken, of whom 150 have died, and all Rumanian and Hungarian frontier towns are affected.

MIGRATION AIDS BOTH COUNTRIES

British M.P. Discusses Transfer of Britain's Excess Workers to Canada

VANCOUVER, Sept. 12.—Emigration of Britain's excess workers to Canada would solve the main problems of both countries, Mr. A. W. Dean, M.P., England, told the Canadian Chamber of Commerce Conference at today's luncheon. The possibilities of this country were immense, said Mr. Dean, who is attending the meeting as representative of the British Parliament.

When Britain's industrial achievements, with her comparatively meagre natural resources, were taken into consideration, he could scarcely conceive how far Canada might not go with her great advantages, he declared. The Dominion, however, required population if development were to go ahead as it should. The right stock especially was needed, and the right stock to Mr. Dean meant Britishers.

He was going back to England with a message, he said. "I will not tell them that they can come to Canada and enjoy an easy life," he declared, "but I can tell them that Canadians will welcome them as one of their own family and not as strangers."

CHOLERA IN CHINA SPREADING NORTH

PEKING, Sept. 12.—Cholera, which has already caused hundreds of deaths among the soldiers in the Yangtse Valley area, has reached the Northern Chinese forces at Tientsin. Thirty-eight are reported to have died there.

At Canadian Chamber of Commeoce

MR. A. MELVILLE DOLLAR

GENERAL C. H. MITCHELL

Mr. Dollar Addressed the Canadian Chamber of Commerce Yesterday on the Subject of Foreign Trade, and General Mitchell Outlined a Policy for the Development of the Natural Resources of the Dominion.

MINING MEN ROUTED HERE

Empire Mining and Metallurgical Congress Will Be in City Tomorrow on Canadian Tour

300 DELEGATES AND 20 COUNTRIES

For a brief period tomorrow Victoria will be host to one of the most interesting parties of overseas visitors who will be in Canada during 1927.

The Empire Mining and Metallurgical Congress delegation has seen during the last few days some most representative features of the industry in this province, in the Fernie collieries, the Sullivan Mine at Kimberley and the Trail Smelter, with the Copper Mountain and Britannia Mines to follow.

While all parts of the Empire are represented in the individual groupings of the party, there is a notably large delegation from South Africa, about seventy strong. This group is studying methods of operation to apply in mines in the Union. It is intended that the Congress shall meet in South Africa three years hence. The Minister of Mines, Hon. F. W. Beyers, came to Eastern Canada, but turned back at Winnipeg en route home.

The Congress has been joined in British Columbia by Mr. J. D. Galloway, Provincial Mineralogist; Dr. R. W. Brock, of the University of British Columbia; Dr. Walker and Dr. Victor Dolmage, of the Geological Survey.

In addition to the British delegates there is a group of scientists from the United States traveling with the party.

There are 300 delegates in the party, representing twenty countries.

The Department of Mines at Ottawa has prepared a book entitled "Canada—Geology, Mines and Metallurgical Industries," for presentation to the members of the Mining Congress. The book presents a resume of Canadian geology and of the mining and metallurgical practice of Canada, together with a brief history of the more important mining camps which are being visited by the Congress. In addition to this booklet, the Department of Mines has prepared a number of special bulletins dealing with important phases of Canadian industrial life.

Hudson's Bay Company Head Visits Victoria

Mr. Charles V. Sale, governor of the Hudson's Bay Company; Hon. A. J. P. Howard, a director of the company, and Mr. G. W. Allan, K. C., of Winnipeg, a director and chairman of the Canadian committee, are here on an inspection of the Hudson's Bay Company's store and land interests in Victoria and district.

Canadian College Of Physicians and Surgeons Proposed

WINNIPEG, Sept. 12.—A movement has been launched by the Canadian Medical Association to organize a Canadian College of Physicians and Surgeons, subject to the consent of the Crown, Dr. D. Routley, Toronto, general secretary of the association, stated today on his arrival here to attend the annual meeting of the Manitoba body, which opened here today.

Dr. F. N. Starr, Toronto, president of the Dominion organization, is head of the special committee working in the matter, he said.

HON S. F. TOLMIE IN REVELSTOKE

REVELSTOKE, Sept. 12. — The Hon. S. F. Tolmie, leader of the Conservative Party in British Columbia, addressed a well-attended meeting tonight at this place. Dominion and provincial conditions were discussed by the Conservative leader who declared that Canada would be much better off if the Federal Government would adopt a policy similar to that of the United States, which meant the running of the country for those who lived in it.

Dr. Tolmie stated that the Conservative Party, if returned to power, would strive to give a clean-cut administration above reproach.

Council Seeking New Scheme for Civic Pensions

In private session with Police Commissioners Walter Staneland and Archie Aitken, the City Council last night in discussing superannuation for civic employees, enlarged its committee to include Commissioner Staneland, Mayor J. Carl Pendray and City Comptroller D. A. Macdonald. A scheme different from that of the Provincial Government will be sought, whereby the city employees will lose little advantage as far as the monthly pension payment is concerned and yet at the same time the burden will be lighter for the taxpayer.

N.S.W. TO VOTE ON OCTOBER 8

ELECTION IN SENIOR AUSTRALIAN STATE STRENUOUSLY CONTESTED

Labor Government Under Premier Lang Faces Nationalists Under Mr. Bavil

SYDNEY, N.S.W., Sept. 12.—The New South Wales state elections are fixed for October 8, and the Labor government under the premiership of John Thomas Lang, is exerting itself to the utmost to defeat the efforts of the Nationalists to oust it from power.

Premier Lang's policy includes a promise to abolish the nominated legislative council, to extend benefits as regards widows' pensions and child endowment, to introduce bills dealing with community settlement and credit, soldiers' settlement loans, the establishment of a state coal mine and of wireless transmitting stations in many country towns. Premier Lang vehemently disclaims all connection with Bolshevism, but the exposition of the Nationalist views made by leader Bavil dwells on the danger of the extreme Labor tendencies.

Balloons in Race All Land Safely; Detroit Winning

DETROIT, Sept. 12.—With all the entrants in the annual Gordon Bennett balloon race landed safely tonight, indications were that the United States balloon, the Detroit, piloted by R. G. Hill, of Detroit, had won the race. Hill's balloon was brought down at Baxley, Ga., several miles farther from the starting point here than any of the other entries.

Only a few miles from the point reached by the Detroit were grouped three other balloons, the Lafayette, French entry; the Goodyear VI, another United States entry, and the Barmen, Germany's representative.

The Lafayette landed at Waverly Hill, Ga., the Barmen at Ft. Valley, Va., and the Goodyear VI at Waverly, Ga.

POLL IN NELSON MAY COME SOON

Government Party Activity Taken to Presage Early By-Election—Candidates Mentioned

NELSON, B.C., Sept. 12.—The presence of S. F. M. Moodie, provincial Liberal organizer, and Ian Mackenzie, M.L.A., in Nelson, following Mr. Moodie's presence here with Hon. W. H. Sutherland last week, is taken to presage the early announcement by the Government of a by-election in Nelson. The Conservative nomination appears to have narrowed to a contest between Dr. L. E. Borden and ex-Mayor G. F. McHardy. The convention will be held Thursday.

Walter O. Miller, who retired on superannuation from being Canadian Pacific Railway division superintendent here last January, is persistently mentioned in Liberal circles, and is understood to be under strong pressure to run. Dr. H. H. Mackenzie is another mentioned.

Mr. Harcourt Ferguson Dies Suddenly at Home

TORONTO, Sept. 12.—Harcourt Ferguson, K. C., forty-four, well-known Toronto lawyer, died suddenly at his home here last night.

W. N. Ferguson, justice of appeal of the Supreme Court of Canada, is a brother.

Leaders of Industries in Dominion Confer Upon Ways to Aid Prosperity

Mr. A. Melville Dollar, Mr. L. W. Simms, General Mitchell, Mr. W. F. Cockshutt and Others Discuss Methods of Increasing Markets and Developing Natural Resources

Premier Bracken Advocates Council Formed of Farmers and Manufacturers

VANCOUVER, Sept. 12.—Speakers from all sections of the Dominion discussed at the Monday afternoon session of the Canadian Chamber of Commerce, a variety of subjects, but all relative to the two main topics of consideration: the development of Canada's foreign trade and interprovincial relations. Business men from Saint John and Halifax, leaders of commerce from Montreal and Toronto; delegates from Winnipeg, Saskatoon and Calgary, joined with representatives of British Columbia boards of trade in an endeavor to suggest means for the betterment of the nation as a whole. Local problems and provincial difficulties were mentioned, but not as matters for argument,—simply as illustrations of ideas for the betterment of conditions generally throughout the land.

Constructive suggestions were made which were forwarded to the resolutions committee to come back as concrete proposals for debates.

FOREIGN TRADE

The discussion on foreign trade was conducted under the chairmanship of Mr. A. Melville Dollar, past president of the Vancouver Board of Trade, who read a paper on the subject. Mr. L. W. Simms, vice-president of the national organization, and a prominent manufacturer of Saint John, N.B., presided over the balance of the session. He and Brigadier-General C. H. Mitchell, C.B., C.M.G., C.E., president of the Toronto Board of Trade, contributed papers on the resources of Canada and the development of interprovincial trade.

BRITAIN AND U.S.

In opening his remarks, Mr. Dollar said that in his opinion foreign trade was the life of a community. Great Britain had built up the largest financial centre entirely through such a channel and the development of shipbuilding. It had been said that "trade follows the flag," and observation confirmed this statement.

United States had built up her foreign commerce through her shipping, and when shipping fell off there was a decline in her trade. Since the war the United States shipping had increased and her exports had reflected the change and gave her a favorable trade balance with nearly every nation of the world. "It is true," added the speaker, "that a great part of the trade balance is probably as a result of war loans, but I think that a great portion of this trade balance, however, can be assigned to her foreign trading."

HOME AND EMPIRE MARKET

Mr. W. F. Cockshutt, Toronto, declared the duty of a nation was to be first in possession of its own markets, and in the case of Canada to next seek trade within the Empire. Foreign trade was costly. Expensive staffs and interpreters had to be employed. Canada should control its own markets. Imports from United States were twice as great as our exports to that country, and the bulk of their imports from Canada were pulp and paper and raw materials.

"We should produce goods of quality at such a price that we could command our home market," he added. The speaker was loudly applauded when, in again advocating increased trade with the Motherland and sister Dominions of the Empire, he exclaimed, "Why should we give our loyalty to the Empire and send our money elsewhere?"

HOW TO UTILIZE RESOURCES

Brigadier-General Mitchell, in his paper reviewed the wealth of Canada's natural resources.

"To develop these resources, to supply the needs of the different parts of our own country, of the continent, and of the world," he declared, "we must: (1) Know what resources we have in stock; (2) Ascertain what of our resources are the best sellers, first, to ourselves, and next to the Empire, and then to the other countries of the world.

"We must determine with what resources we are first to enter into competition and with what next to follow. We must build up entirely new industries, and trade from those resources in which we are predominant or which are peculiar to Canada. We must create a demand for our products provincially, nationally and internationally, and we must conduct extensive publicity in all possible markets for those products in which we can readily compete."

Railway transportation he classed as a natural resource, and declared that it was a heritage from the pioneer builders of the Dominion.

Mr. G. K. Barr, K.C., of Winnipeg, said that a commission had been working for some time to secure uniformity of commercial laws. British Columbia, he said, had readily adopted its recommendations, but the other provinces were lagging behind.

WORK OF CHAMBER

The organization's activities, including effective efforts in promoting Canada's foreign trade relations, the internal trade of the country and other matters of importance to the commercial life of the Dominion were reviewed by Mr. W. McL. Clarke, general secretary.

The Chamber, he said, had been successful in creating contact between Canadian exporters and buyers in Great Britain, United States,

Continued on Page 2

APPEAL MADE TO CITIZENS

Registrations Are Invited for Pacific Foreign Trade Council Meeting to Be Held Here

WILL ADMIT TO ENTERTAINMENTS

The preparation completed for the sessions of the Pacific Foreign Trade Council should assure the success of the convention, which will begin on Thursday morning at the Empress Hotel and will continue for three days.

Speakers of outstanding prominence have been secured, and will deal with subjects ow wide interest. The entire programme is one that offers an exceptional opportunity to the people of Victoria, whom it is hoped will show their appreciation of the effort made by securing registrations and attending the gatherings. These registrations permit attendance at the six sessions, the banquet on Thursday, three luncheons, the ball on Saturday night, and many other forms of entertainment.

The Victoria Chamber of Commerce asks all who possibly can to join in the effort to make the convention the most successful in the history of the organization, and to justify the council in its decision which selected Victoria for this year's meeting.

Registration may be secured at the office of the Victoria Chamber of Commerce.

STEP TAKEN IS RATHER HASTY

PRESIDENT OF STEAMSHIP LINE LOOKING FOR HUDSON BAY CONNECTION

Paris Reports Representative Sailing to Make Arrangements With Ottawa

PARIS, Sept. 12.—Considerable interest is displayed here in the proposed railway line to Fort Churchill. French wheat importers regard the project favorably, expecting lower transportation costs.

President Nordin, of the Gaspe Steamship Line, sailed on Saturday to secure the approval of the Canadian Minister of Marine to establish a direct line of steamships between Fort Churchill and France. He anticipates a considerable importation by France of wheat and pit prop timber for use in the French mines and also looks forward to the eventual establishment of a Swedish settlement in northern Manitoba.

NO COMMENT

OTTAWA, Sept. 12.—Hon. C. A. Dunning, Minister of Railways and Canals, referring tonight to the proposal to establish a direct line of steamships between Port Churchill and France, declared that he welcomed the evident interest displayed in Europe in the development of the Hudson Bay route. Mr. Dunning declined to make any further comment respecting the dispatch from Paris.

TO NAME MOUNTAIN AFTER MR. BALDWIN

OTTAWA, Sept. 12.—Right Hon. Stanley Baldwin's name is to be perpetuated in Canada by a mountain peak called after him. The Geographic Board has acted on a suggestion of the British Columbia Government and a peak in the Rockies in that Province with an altitude of 10,900 feet is to be called Mount Stanley Baldwin. It is visible from the railway through the Yellowhead Pass. Other peaks in the same Caribou Range are to be named the Premier Group, after Sir Wilfrid Laurier, Sir John Thompson, Sir John Abbott and Right Hon. Mackenzie Bowell. The Laurier peak, 11,750 feet, is the highest. Mountains had formerly been named after Sir John Macdonald, Alexander Mackenzie, Sir Charles Tupper and Sir Robert Borden.

WE CARRY LADIES' GUARANTEED PURE SILK HOSE

Triangle Rigid-Arch Shoes for Women

(Combination Fittings)

A shoe that is specially constructed for "poor, tired and aching feet." Carried by us in soft pliable patent leather and vici kid. Sizes 3 to 9.

"Cathcart's" Special Value at $7.00

CATH CART'S

We Can Fit and Suit You
1208 Douglas Street
Phone 1125
WM. CATHCART & CO. LTD.

Tulip Bulbs **Tulip Bulbs**

Come and See the Display of Local Grown Bulbs—Very Low Prices.

Tel. 412 **SYLVESTER FEED CO.** 709 Yates

ROOF! ROOF! ROOF!

Leaking Roofs should be attended to immediately. We can guarantee the best work and can give any job prompt attention.

Phone 815 **H. R. BROWN** 638 View Street

HILL'S DRIVE YOURSELF

OPEN AND CLOSED CARS
Fords, Chevrolets, Stars, Studebakers
721 View Street Phone 5776

NOW READY

The Diggon Line in

PERSONAL CHRISTMAS CARDS FOR 1927

DON'T NEGLECT

Plumbing Repairs

Estimates on All Plumbing and Sheet Metal Work

Young & Pottinger

Phone 215 2630 Douglas St.

Dr. WATSON'S TONIC ALE or STOUT

BUILDS UP HEALTH

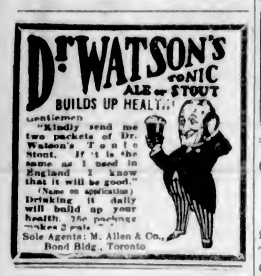

Gentlemen
"Kindly send me two packets of Dr. Watson's Tonic Stout. If it is the same as I used in England I know that it will be good."
(Name on application)
Drinking it daily will build up your health. The package makes 2 pints.
Sole Agents: M. Allen & Co., Bond Bldg., Toronto

LONDON, Sept. 12.—The wreckage of an airplane, consisting of the rudder and apparently part of a wing, has been washed ashore at Newquay, Cornwall, says a message to Lloyd's from that place. Inquiry is being made into the identity of the wreckage.

WRIGLEY'S

is the ideal sweet for children and you, too.

It affords long lasting, delightful and beneficial refreshment.

It aids appetite and digestion, relieves fatigue, allays thirst and satisfies the craving for sweets.

There is benefit *and* pleasure in generous measure in WRIGLEY'S.

After Every Meal

Kirkham's Grocerteria

749-751 YATES STREET

TUESDAY'S SPECIALS

Aylmer Choice Sweet Corn, per tin	10¢
Beehive Table Syrup, 5-lb. tins	30¢
Royal Crown Soap, per carton	20¢
New-Laid Eggs, firsts, per dozen	43¢
Choice Virginia Baked Ham, sliced, per lb.	50¢
Hand-Picked Navy Beans, per lb.	5¢
Malkin's Best Orange Marmalade, 4-lb. tins	49¢
Empress Pure Raspberry Jam, 4-lb. tins	59¢
Local Gravenstein Apples, 4 lbs. for	25¢
Italian Prunes, per box $1.20; basket	35¢

Store Open Evenings for the Sale of Fruit, Bread, Butter, Eggs, Confectionery, Summer Drinks, Tobacco

Chiang Kai-Shek Reported Returned

LONDON, Sept. 12.—A dispatch from Shanghai to the Exchange Telegraph reports that General Chiang Kai-Shek has returned to Shanghai secretly in response to a demand by moderate Nationalists. The former generalissimo of the moderate forces is reported to have been asked to resume power, as the Nanking Government fears that the Communists will regain power following upon the defeat of the Northern troops.

SUGGEST PLAN FOR SEEDSMEN

Junior Chamber of Commerce Wants Full Advantages Derived by Local Growers

CO-OPERATIVE WAY WILL BE ADVOCATED

The directors of the Junior Chamber of Commerce last night discussed the possibilities of developing the bulb and seed-growing industry of Vancouver Island by organizing a joint advertising campaign among the local growers. It was suggested that some specific trade name might be adopted to embrace all bulbs and seeds grown on Vancouver Island to assist the marketing of these products and to popularize Vancouver Island as a seed and bulb-growing territory.

It was pointed out that most of those grown here during the past few years had been exported to England and other countries and that they were, in practically every instance, superior in quality to those produced in other parts of the world.

It was further pointed out that in some cases Vancouver Island seeds were shipped to foreign parts and there sold under various popular names for prices far in excess of what had originally been received by the local grower.

The directors of the Junior Chamber feel that if the growers of the Island would properly advertise in a co-operative manner, with probably some assistance from the Provincial Government, that greater profits would eventually be realized and that a much larger volume of business in this respect would be secured.

Leaders of Industries in Dominion Confer Upon Ways to Aid Prosperity

Continued from Page 1

Europe, South America, the West Indies, British West Africa and the Antipodes, which resulted in the marketing of livestock, rayon silk, buckwheat, pipe organs, dairy products, and a diversified range of natural and manufactured products.

Mr. Clarke was gratified to note that the Chamber's policy in the marketing of Canadian Western and Eastern coal in the central provinces "has been given preliminary consideration." He stated that this policy would be pursued.

FARM VERSUS FACTORY

VANCOUVER, Sept. 12.—Premier John Bracken of Manitoba, speaking before the country's leading industrialists and financiers attending the Canadian Chamber of Commerce convention here tonight, declared that industry and agriculture had been wrangling too long and suggested the formation of a joint council of manufacturers and agriculturists to study national problems. He advocated the establishment of a committee of unbiased economists to conduct a scientific study of the tariff, "the one question in our economic history which has done more to put agriculture and industry in separate camps, than all others combined."

Contending that "when the farmer is not prosperous there is no enduring basis for prosperity for any one else in the country," Hon Mr. Bracken declared. "What we need is a national fair trade policy rather than either free trade or a high tariff policy with regard to imports."

CABINET COUNCIL MEETS IN OTTAWA

OTTAWA, Sept. 12.—The Cabinet Council will meet Thursday afternoon, and it is understood that the Ministers will have before them for consideration the report of the Railway Commission on the "out-of-pocket" cost of transporting Alberta coal to Ontario. The commission report has been sent to the Government and it is probable that after consideration, a summary of the report will be made public.

Premier King left Ottawa Saturday for a few days' rest in the United States. His destination was not made public, but it understood to visit friends on Long Island. He will return for the Cabinet meeting Thursday.

SHOCKS CONTINUE ALONG BLACK SEA

SEBASTOPOL, Sept. 12.—The earthquake which was felt over a great area today, is reported to have exceeded in power that in July, which shook up the whole of Crimea. In Sebastopol many houses were destroyed. Thousands of tourists and native residents are living outdoors, as the shocks continue.

The quake was also felt at Odessa Kieve, and other cities in South Russia.

MR. JAMES B. DOLE EN ROUTE TO B. C.

SEATTLE, Sept. 12.—His nerves shattered from the recent San Francisco-Hawaiian flight which he sponsored, Mr. James B. Dole arrived here today en route to British Columbia. The Hawaiian flight, which cost seven lives, Mr. Dole said, proved that future transoceanic flights must be confined to planes that are seaworthy as well as airworthy.

Fly-Tox Needed Everywhere

Flies Carry Disease Germs Twelve Miles

Army Sanitary Officers investigating sources of contamination in army camps found flies carrying substances obtainable twelve miles away. Thus flies can bring into homes everywhere filth, contamination and disease germs from a long radius. Fly-Tox kills flies. It is fragrant, safe, stainless and sure. Every bottle is guaranteed. (Advt.)

Ordered to Discontinue Atlantic Flight

The above picture shows the airmen of the Royal Windsor machine, Schiller (left) and Woods (right), with the wreath they intended to drop somewhere in the Atlantic in memory of the intrepid Frenchmen, Nungesser and Coli.

LOCAL COUNCIL RESUMES WORK

QUESTION OF WOMAN CANDIDATE FOR SCHOOL BOARD AND COUNCIL DISCUSSED

President Reports Visit to City of Several Interesting Women Social Workers

Resuming its meetings after the Summer recess, the Local Council of Women had a mass of matter to deal with at its first meeting of the 1927-'28 season yesterday afternoon in the Pemberton Building. The outcome of the campaign for women police, applications for which office were now under consideration by the city, was made the subject of congratulatory comment by Miss Bowron, convener of the civics committee, in her report, the local council having made this a leading part of its propaganda last season.

Miss Bowron also reported that the committee appointed to search for a suitable woman candidate to run for school-board office and City Council, had drawn up a list of names, from which it might be possible to get some person willing to run. Would the local council, she asked, support such a candidate and canvass her cause in the city? It was pointed out that qualifications for school board or City Council candidature were that the woman or her husband must have property to the value of $500 registered and with clear title six months before the time of nomination. The meeting almost unanimously undertook to support such candidate or candidates as the committee should ultimately recommend.

Miss Crease gave a statement of the position of mental hygiene in the province, and made several recommendations aimed at the improvement of certain conditions, particularly as affecting aged people who might be mentally affected on account of their years, but not insane, and others. It was suggested that the local council should get into touch with the B. C. Hospitals Association and secure its assistance, also the Medical Association. The report is being sent back to the standing committee.

Miss Duke gave a report on maternity care and maternity bonus, but a further report on this matter is to be given after a closer study of the act.

SPEAKS OF VISITORS

Miss Crease, who presided, opened the meeting by giving an account of some of the interesting visitors she had had during the Summer interval, among them being Mrs. Flora Drummond and Mrs. Henderson, of the Guild of Empire, England; Mrs. Hathaway, chairman of the national movement in the United States for the prevention of blindness; Lady Cowan, who passed through Victoria on her way to New Zealand and Australia on a campaign on behalf of the promotion of Empire-made films, and Miss John, who visited Victoria on her way to Australia. Miss John is interested in child-welfare work, and is one of the organizers of the relief work which is being carried on in the Far East, particularly with the Syrian movement working toward the permanent settlement of these persecuted people.

The president also referred to an article which appeared in The Colonist in 1907, which served as a reminder of the functions of the Local Council of Women, "not a benevolent institution, but for the purpose of collecting and connecting women's opinions, an open forum for the discussion of questions of vital interest to women, and non-political." The views expressed by the Women's Council it was pointed out, might be taken as representative of the views of women generally in Victoria, provided the attendance at the council were good.

Correspondence read at the meeting included a letter from Carrie Carmichael, of New Glasgow, promoter of the National Council of Women's page in "World Wide," and asking for the Victoria Local Council's views as to the advisability of keeping up the Council of Women page in this journal. Several of the members voiced their appreciation of the magazine.

NANAIMO MEETING

A communication from the provincial headquarters announced a meeting of the Provincial Council on Tuesday, September 20, at Nanaimo. The agenda of the National Council, which is meeting the first week in October, will be the principal business under discussion at the Nanaimo meeting. A banquet will take place in the evening at the Malaspina Hotel, when the speaker will be the Hon. A. M. Manson.

In the absence of the treasurer, Mrs. Galbraith, Mrs. Hopkins read the treasurer's statement, showing that the endowment table fund showed a net balance of $681.89. Income included balance in hand, $240.30; proceeds from tag day, $452.34; donations, $35, $38 and $2.50 from Cobble Hill Women's Institute; $2 from South Saanich W.I., and $8.45 from Sooke W.I. Expenditure, including tag day expenses, etc., had been $99.70, leaving a balance of $681.89. Mrs. Booth reported that letters had been sent out, in connection with the tag day, to over 100 organizations. She expressed her thanks to the various societies which had helped the undertaking. Mrs. Booth in turn, as convener, was heartily thanked.

Another report was of the Local Council candy stall at the recent Fall Fair. Under the convenership of Mrs. Galbraith, this had proved a splendid financial success, clearing about $90 during the week. The Local Council of Women had convened the first day, and subsequent days had been in charge of the following organizations: First Baptist and Emmanuel Baptist Churches, Esquimalt Women's Institute, the Canadian Daughters' League, the Friendly Help Society and the W.C.T.U.

Yesterday's meeting instructed the secretary to send letters of sympathy to Bishop Schofield, who had suffered bereavement recently in the death of his mother; and to Mrs. Oliver, widow of the late Premier Oliver.

COMPARISON OF SCHOOLS MADE

Miss Kate Stevens, of London, England, Speaks at Girls' Central School

Miss Kate Stevens, formerly principal of the Tollington Park Central Girls' School, London North, addressed the pupils of Girls' Central School, Victoria, yesterday, at the invitation of Miss Williams, the principal.

While Miss Stevens' own school in London had the name of girls' central, it differed in many essentials from the Girls' Central, Victoria, and particularly in the fact that the students are admitted only on scholarships from other schools. The London school is also devised for students of families with limited income, and the courses lead principally to business. In fact, Tollington Park School has become so well known to banks, insurance companies, the postoffice, private firms, etc., that it now has a steady list of regular applications for girls. The form mistresses are all specialists, and the teaching staff is made up of visiting specialists. Science is one of the strong subjects. Originally tried as an isolated experiment, the school has now become part of the English educational system, and Miss Stevens found its nearest counterpart on this continent in the junior high school system of the United States.

Miss Stevens celebrated her seventy-third birthday last week, just after her arrival in Victoria. Speaking of the comparatively modest way in which she commemorated her birthday anniversary here she told about the thrilling manner of the celebration three years ago when, to celebrate her seventieth birthday, she flew from London to Paris. She had greatly enjoyed the experience. Placed in charge of Captain Dismore, the pilot, she was one of eleven passengers, but the oldest, and therefore much photographed, the pictures having been sent all over the world. Going over to France they had the rather unpleasant experience of getting into a "pocket," but the return flight was delightful.

ATTENDS CONGRESS

During her present visit to this continent Miss Stevens visited Toronto, where she not only attended the world congress on education and met many interesting people, but seized the opportunity to see something of the splendid open-air schools and schools for under-privileged children. She had also been interested in the Summer schools for teachers, an idea which, introduced from the United States, was gaining favor in England. At the Toronto educational congress she had met many interesting people, including delegates from China and Japan. Until she talked with them she had no intention of extending her present trip to include visits to these Oriental countries, but she had become so interested in their educational systems that she was now planning to go there on her way to New Zealand and Australia.

In addition to her visit to the Girls' Central School yesterday, Miss Stevens visited the High School and the Chinese school here, which she found very interesting, and the first of its kind she had ever visited.

This is her second round-the-world trip. Her first was taken in 1920, just after her retirement from teaching. She left England in February that year, and did not return until October, 1923. She was about eighteen months in Africa, sixteen of these in Equatorial Africa, and the remainder of the time traveling down toward the Cape, visiting Victoria Falls en route, also Johannesburgh, Pretoria, Bloemfontien and Capetown. On that occasion also she visited Australia and New Zealand.

PRAISE FOR CANADA

"I hvae met a good many of your Canadian teachers, and I think they are a fine type of men and women, of whom Canada should be proud," she states. The discipline

"I have met a good many of your to be superior to that in the schools of the United States. Since the war England has experienced more trouble in the matter of discipline than before, although there was not much to complain of. She had been very interested and pleased by a courtesy shown her in one of the Victoria schools which she had visited yesterday, where the children stood up when she entered the room. The school buildings of Victoria, and Canada as a whole, she considers very attractive and happily situated.

In Victoria Miss Stevens has an old friend and colleague in Miss Alice Ravenhill, of 23 Dallas Avenue, whom she knew in England. They were contemporary vice-presidents of the Child Study Association of London, which organization Miss Stevens represented at the World Convention of Education Associations last month at Toronto.

HEAD-FIX

FOR

Sick and Nervous Headaches

NEURALGIA and RHEUMATIC PAINS
NO OPIATES or INJURIOUS DRUGS
Just what your physician would prescribe in capsule form

At all druggists
35c PER BOX

THE VANCOUVER DRUG CO., LTD., Special Agents.

SOOKE TIMBER IS IN DEMAND

Continued from Page 1

them how much timber was in the district. He pointed out that at present the city was responsible for the fire risk on the watershed and that with the sale of it the risk would be transferred. He said that City Engineer F. M. Preston had stated it was good policy to cut matured timber on the watershed.

Alderman Mara wanted to know what the qualifications of Mr. Allwood, the timber cruiser recommended, were. He would not vote for the cruise being made until his credentials had been examined. He wanted to know the reason why another application had been turned down. Alderman Brown took the stand that the council was dealing with the matter from the wrong end. The city should first find out whether it wanted to sell the timber before spending money to have it cruised.

"We have to have the information. We have an asset that is in jeopardy every Summer from fire," the Mayor stated. "As Alderman Woodward has pointed out, it is a souce of raising funds without taxing the people. Mr. Allwood is not only a timber cruiser but an engineer and there is certain topographical information that he could secure during the cruise, which would be of value to Mr. Preston," the Mayor concluded.

The matter was finally laid on the table until the next meeting of the council, so that the qualifications of Mr. Allwood could be examined.

DERAILED PULLMAN DROPS INTO RIVER

ST. LOUIS, Sept. 12.—Twenty-four persons were injured, several seriously, when the Pullman, diner and observation cars on eastbound Rock Island passenger train, No. 46, heavily laden with Summer vacationists returning from Colorado Springs, left the track near Centaur, Mo., thirty-three miles west of here late today.

A number of the passengers narrowly escaped death when the Pullman car, breaking loose from the train, rolled down a twenty-foot embankment and turned over in ten feet of water in the Missouri River. Quick rescue work on the part of the train crew and passengers prevented any fatalities.

The observation car and diner also were disconnected from the train and rolled down the embankment, but stopped on the edge of the water.

fall felts

If your type fits in anywhere from the young university man up to the conservative banker you'll find the precise Fall Felt in our tremendous selection of shapes and shades and you'll agree to the superiority of the values.

Priced

$5.00 to $12.00

1217-1221 Gov't St. **W. & J. Wilson** Established 1862

CLOTHIERS TO MEN AND BOYS

PROFESSOR LEHFELDT FOUND DEAD IN ROOM

LONDON, Sept. 12.—An Exchange Telegraph dispatch from Capetown says that Dr. Robert Alfred Lehfeldt, of the Rand University, was found dead in his room today, his hands fastened with a chain and the door locked. It is believed he died from poison.

He was demonstrator of physics Firth College (now University of) Sheffield, 1890-1896; professor of physics, East London College, London, 1896-1906; professor of physics, S.A. School of Mines and Technology, 1906-1917; and author of "Textbook of Physical Chemistry," "Electro-Chemistry," in Sir William Ramsay's series on Physical Chemistry, "Economics in the Light of War," and "Gold Prices and the Witwatersrand."

Electrical Engineers To Meet in Del Monte

VANCOUVER, Sept. 12.—The Pacific Coast convention of the American Institute of Electrical Engineers will be held in Del Monte, Cal., September 13 to 16 according to information received from Mr. A. C. R. Yuill, chairman of the Vancouver section of the Institute, Monday. The programme will include inspection trips of modern power development in California.

$50 Off These Current Market Ford Prices

Give Us Your Order Today

1922 Ford Coupe (67)	$265
1922 Ford Tour. (83)	$175
1925 Ford Coupe (68)	$470
1925 Ford Tour. (70)	$375
1925 Ford Tudor (65)	$440
1925 Ford Tudor (64)	$440
1925 Ford Tour. (74)	$375
1926 Ford Sport Touring (84)	$485
1926 Ford Coupe (69)	$590

All these cars are in the best of order. Trades and terms, of course.

Thomas Plimley, Ltd.

Phones 697 and 118
1010 Yates 1025 Yates

FIRE SALE

Victoria's Greatest Bargain Thrill

THE OUTLET STORE

1110 GOVERNMENT ST., NEAR VIEW ST. NEXT DOOR TO ROYAL BANK

Boots
Shoes, Hats
Clothing, Furnishings
Ladies' Goods, Etc. Sacrificed

No need to say, "Don't send me tough steaks," or "I don't want all fat and gristle." We deliver one hundred cents' worth of fine, tender Meat at all times.

FANCY STEER BEEF

Prime Ribs Beef, lb.	25¢
Rump Roast Beef, lb.	25¢
Shoulder Steak, lb.	15¢
Pot Roast, lb	10c
Boiling Beef, lb.	10c
Side Pork, lb.	25¢
Roast Pork, lb.	25¢
Roast Pork, shank on, per lb.	19¢
Leg Pork, lb.	28¢
Shoulder Spring Lamb, per lb.	26¢
Lamb Stew, per lb.	15¢
Choice Boiling Fowl, per lb.	28¢
Roasting Chicken, per lb.	35¢

COOKED MEATS

Cooked Ham, lb.	60¢
Country Style Sausage, per lb.	30¢
Cooked Corned Beef, lb.	35¢
Ham Bologna, lb.	25¢
Veal Loaf, lb.	35¢
Pure Pork Sausage, lb.	25¢
Fine New Potatoes, 10 lbs. for	25¢
Carrots 3 for	10¢
Choice Smoked Hams, per lb.	35¢

NEW ENGLAND MARKET

Phone 2368 750 Yates Street

A Cool, Delicious Drink
"SALADA" TEA
Iced ! ! ! Try It
219

CHESTERFIELD SUITES
We make our Chesterfield Suites and Easy Chairs in our own workshops, finding employment for Victoria people. They are better made than any factory upholstery you can buy. See us for your requirements in this line. Splendid array of covers to choose from at reasonable prices. Chesterfield suites complete from $100.
SMITH & CHAMPION
"THE BETTER VALUE STORE"
1420 DOUGLAS ST. LIMITED

Cheap House, $800
Good residential street, close in, near park; needs some repairing.

Oak Bay
Overlooking sea, near golf links and car, desirable 9-room modern residence, like new, hardwood floors and hot water heating.
$7,500

Newport Ave. to Golf Links, 2 lots treed, $1,500
Oliver Street, nicely treed lot ..... $ 500

COLES, HOWELL & CO., LTD.
SUCCESSORS TO
Real Estate ARTHUR COLES Insurance
1205 Broad Street Phone 65 Victoria, B. C.

Compensation Boards Convention Assembles

SAINT JOHN, N.B., Sept. 12.—Representatives of the Workmen's Compensation Boards of British Columbia, Manitoba, Ontario, Nova Scotia and New Brunswick met here today in the ninth annual meeting of the Associated Workmen's Compensation Boards of Canada and will continue until Wednesday.

Owing to the illness of the delegate, Alberta is unrepresented. There are no boards in Saskatchewan, Quebec or Prince Edward Island. Each province represented is submitting a list of topics for discussion.

Experiments in the raising of sisal are being made in Haiti.

SLUMBER KING
$12
Scientifically constructed to conform to the body and give correct support to the spine. ¶ Trim, taut edges with nothing to tear the bedclothes. Noiseless, easy to keep clean.
a SIMMONS SPRING
BUILT FOR SLEEP

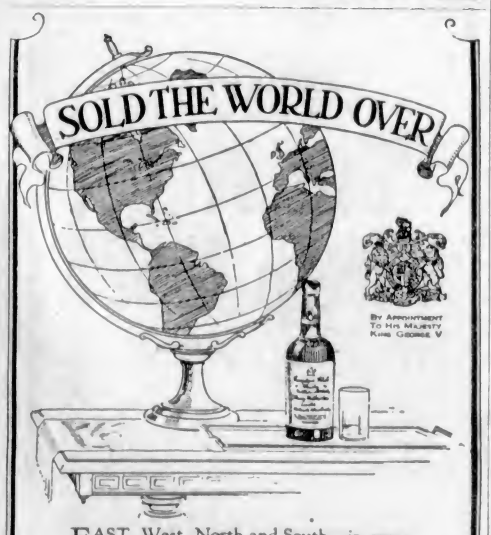

EAST, West, North and South—in every country of the world—you will find connoisseurs of good whisky, demanding "CANADIAN CLUB". To have achieved such world-wide fame, is indeed striking tribute to the exceptional quality of this fine old whisky.
HIRAM WALKER & SONS LIMITED
DISTILLERY AND HEAD OFFICE: WALKERVILLE, CANADA
ESTABLISHED 1858
WRITE TO OUR MONTREAL OFFICE, 517 PHILLIPS SQUARE, FOR FREE COCKTAIL BOOKLET
"CANADIAN CLUB" WHISKY.
This advertisement is not published or displayed by the Liquor Control Board or by the Government of British Columbia.

FLYING IN EUROPE IS MADE SAFE

Commercial Lines Operating as Punctually and Reasonable as Railways, Says American Observer

AIR LINERS ARE LIKE PULLMANS

Fine Ports in All Important Cities on Continent—Germany Leads in Development of Business

BY LIEUT.-COL. W. JEFFERSON DAVIS
(Copyright, 1927)

My wife and I recently completed a twenty-thousand-mile journey by air, which took us into all the countries of Europe but four. The experience brought us an astonishing conviction of European supremacy in commercial aviation.

Air travel abroad is so simple, so safe, so amazingly systematized. Planes in regular service depart on scheduled time. They arrive on scheduled time. Weather is ignored. The planes go anyway. Journeying by air in Europe is as much a matter of course as travel by rail in this country.

Some of the ships carry as many as twenty-eigth persons. Accomodations approximate in comfort the Pullman accomodations in this country. The planes have easy, reclining chairs; excellent meals are served, and many of the ships have bars. The rail may be missing, but scenery takes its place.

There are several great trunk lines—the French lines, the Dutch (K.L.M.) lines from Paris to Amsterdam and Malmo, Sweden; the great German Luft Hansa System which virtually covers all Europe, and of course there is the Imperial Airways operating between Paris and London and London-Cologne and Basle.

I used all these trunk lines and innumerable shorter routes. One particularly interesting trip was a 3,000-mile air journey through the Scandinavian countries, and around and across the Baltic.

We had no forced landings, and our planes departed and arrived on unbroken schedules. Only once were we delayed by fog, hanging low over the mountains between Prague and Vienna.

One brings a chaos of impressions from a journey like this, but there is one observation which seems to me more important than the rest. Flying is safe.

COSTS SAME AS RAIL

And as a commercial undertaking, flying in Europe pays. Rates have been lowered virtually to those for rail transportation. I flew from Paris to Berlin for $50, and was allowed sixty pounds of luggage. I paid $12 for eighty pounds excess luggage. The first-class train fare for the same journey is about $50.

The average planes carry about 2,000 pounds of freight or express, in addition to ten or twelve passengers. Burning from ten to twenty-five gallons of gasoline an hour, they find a safe margin of profit.

All over Europe, flying schedules are perfectly articulated with motor and train schedules. On the German lines the coefficient of accidents in 1925 was 0.003 per cent and there was no loss of life in 1926.

The number of airports is constantly increasing. There is not a city of economic importance in Europe which does not have an airport. These flying fields, with their fine appointments for the convenience of passengers, are more like country clubs.

One is wafted down gently to the field—European pilots have amazing skill in landings—and descends to surroundings of such well-ordered ease and convenience as to suggest afternoon tea, and then, perhaps, a round of golf. You pick out your luggage as you pass through an exit, and are conducted to a motor by an attendant.

As our plane reached Berlin, on its flight from Paris, the wheels touched the ground at almost the exact second of the flight schedule. The swift, orderly handling of traffic and conduct of passengers went forward with military precision. There was an exchange of salutes, a clicking of heels and short, sharp commands as subordinates appeared.

Other planes were arriving and departing. There was no confusion. Officials and attendants seemed as perfectly mechanized as the engines which drove the planes.

THE GERMAN AIR SYSTEM

The morning after our arrival in Berlin we visited the offices of the Deutsche Luft Hansa System. The company owns and occupies a luxurious modern office building.

Its system is a complete, spider-like network, covering virtually all Europe, radiating from Berlin to Moscow, Stockholm, Hamburg, Amsterdam, Paris, London, Vienna, Rome, Koenigsberg, Petrograd, Basle, Geneva and Madrid. The planes for the most part are Junkers, all-metal planes, Fokker monoplanes and planes of the Dornier Wal and Rohrbach types. The Albatross is virtually the only bi-plane in use in Germany.

The Luft Hansa ships are flying about 35,000 miles a day. They consume 875,000 gallons of gasoline daily.

In our air tour of Germany, we traversed fields, lakes, forests, mountains, cities, villages—every known terrain, through all weather. We looked down on Hamburg, Stettin, Munich, Frankfort, Innsbruck, Strasbourg, Nuremburg—all of Germany.

I doubt if any American train service could have taken us the same distance with such unfailing punctuality. The big ships rode unwaveringly through storms; radio direction finders steered them unerringly through fog and night; compasses and charts seemed infallible, as did pilots and mechanicians working as impersonally as the instruments under their hands.

Noise is being rapidly choked to a minimum, and we talked easily across the aisle of the luxurious car. Women were flitting about here and there, shopping or visiting, and village bankers were getting their first acquaintance with big cities and big finance.

There was on every hand evidence of a new German unity coming out of this commingling of isolated peoples. I am no Utopian, but I see in all this a far advance toward European and possibly world unity as well.

COMPETITORS LEFT BEHIND

Germany was limited by the Versailles Treaty to the construction of commercial airplanes, and, for this reason and through economic necessity, has taken the lead in commercial flying, leaving all competitors far in the rear. In France and England, the emphasis still is on the subsidized government routes to the colonies.

France has two great systems; one reaches from Paris to Prague to Constantinople and the Near East, the other from Paris to Berlin and Moscow, alternating daily with the Luft Hansa. Another French colonial line crosses the Mediterranean, via Toulouse, Casablanca and down the West Coast of Africa to Dakar.

Two factors have combined to stay the development of aviation within Great Britain—one the perfection of the train service, in an area of congested population, the other the prevalence of fog.

However, the Imperial Airways has brought its air liners to a high state of perfection in passenger and mail traffic with the Continent, particularly to Paris, and England is sending planes to the farthest reaches of the Empire.

Mussolini has announced he is going to get every Italian into the air. Italy is at the crossroads of the great European air routes and the Italian Government is fostering both commercial and military aviation with all the resources at her command. The projected line from Milan to Munich, across the Alps, will be one of the best in Europe.

Everywhere in Europe I found a calm acceptance of airplanes as something useful and safe in everyday life. When flying in these big passenger planes, one heard easy, casual talk such as takes place on an American railway train.

As I flew from Paris to Berlin there were two garrulous old women aboard. One had bought some yarn to knit a jacket for her grandchild. She was worrying lest the child might have fallen downstairs. Somewhere back in the fuselage a hen was cackling.

"Bilderbuch ohne Bilder," murmured a kindly old German professor as we sailed up the Rhine—leisurely it seemed, with the world moving slowly far below. I knew he had in mind the old tale of the nightly vision of the moon, in which men and events and all human concerns passed in the silent pageantry of eternity, in which all small endeavors fade.

INTERNATIONAL AMITY

A little French shopkeeper flew with me from Paris to Berlin. The next day I found him in a German cafe, laboriously trying to explain a French joke to the German wholesaler with whom he was doing business. He finally got the point over and they laughed uproariously.

I saw innumerable little incidents like this. In their bearing on great human and racial equations are they not more significant than all the evasive and disingenuous language of diplomacy? Seeing Europe from the sky I have a profound conviction aviation is a heaven-sent agency for the final abolition of war.

Both safety and commercial utility have been brought about through Europe's realization that a war plane is one thing and a peace plane something else.

The Germans, for instance, in developing commercial flying, have adopted the single wing design, triple-engined planes to reduce hazard; and light, high-powered radial engines increasing lifting power, range, fuel economy and safety. And radio has been so improved that at night or in fog, planes constantly get their bearing from the air.

I talked about the "flying business" with Herr Otto Merkel, director of the Luft Hansa System.

"I believe one could say commercial aviation is safely established in Europe," he said. "I don't mean that the Luft Hansa, for instance, is on a sound dividend basis. But that does not bar it as a sound commercial enterprise. There are still some Government subsidies.

"Assuming that swift and economical transportation of goods and passengers is urgently needed and commercially profitable—and no one can deny this—we abolish all the intangible factors at once, and our problems narrow down to definite and tangible requirements. They are technical problems. We know we can solve them.

"The next forward step in aviation will be in the laboratory and testing field. We have absolutely no misgivings about the result. Without exception there is no line in our system which has not been opened on grounds of commercial expediency."

Bladder Troubles Bother Many Past 40

Seven Out of Ten Are Victims. But Writer Tells How "Uratabs" Bring Swift, Amazing Relief With Renewed Vital Force

"No one knows better than I, the horror of joyless days and sleepless nights. There have been times when I felt hopeless and helpless—and when my weakness caused me the most intense humiliation. Only those who have gone through such tortures can possibly realise my great satisfaction when Dr. Southworth's URATABS brought me quick relief. URATABS are truly wonderful, and I give them full praise." Such amazing evidence serves as convincing proof of the power of URATABS to relieve those distressing ailments so often a handicap to those in middle life.

Overworked, sluggish Kidneys, Bladder Weakness, and Prostate Gland Trouble bring on so many distressing ailments which so often lead to serious diseases that every sufferer from Lameness, Pains in back and down through groins, scanty but frequent urination, "getting-up-nights," Nervous Irritability and Lack of Force—should try the amazing value of Dr. Southworth's URATABS at once! Any good druggist will supply you on a guarantee of satisfaction or money back. (Advt.)

Make Pioneer Trip Over New Highway

Above is shown Gwendolyn Darling, aged two, daughter of Gordon Darling, North Bay, Ont., one of the northern host which recently made the long trip from the North over the new Ferguson highway to Toronto. Her father is holding her. Below is shown the "South Porcupine Wildcat," ancient but not yet decrepit flivver which carried three members of the northern crusade from South Porcupine. W. Pearce, of that town, drove it down with his two sons as passengers.

LONG SUFFERING ENDS FOR ALBERT STREET RESIDENT

Well Known Man Thanks "Husky" as Stomach Trouble, Indigestion and Painful Gas Disappear

Long suffering from stomach trouble, indigestion, painful gas in stomach and bowels and a general run down condition of health has been relieved for Mr. George C. Pollard, 1703 Albert Street, and he is a happier man than he has been in years. The fact that he has received this relief became known a few days ago when he told how he has regained his health through the use of Husky, the wonderful herb preparation, distributed through the MacFarlane Drug Co.

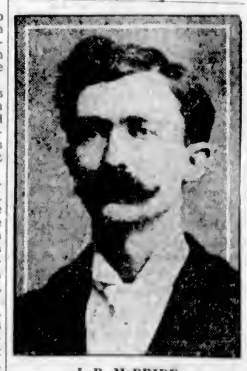
J. B. McBRIDE

"I never found a medicine to give lasting relief until I began using the Husky treatment," says Mr. McBride, another strong booster for Husky.

Like hundreds of others in Victoria, Mr. Pollard found that Husky is the premier preparation for the relief of stomach, liver, kidney and bowel ailments. When he called at the MacFarlane Drug Co. a few days ago he had the following to say in regard to how Husky restored his health:

"Stomach trouble had afflicted me for a long time. In fact, for five years I had suffered from indigestion and it was seldom that a meal agreed with me. It seemed that soon after I would eat gas would form in my stomach and bowels and then I would suffer agony. I tried many remedies, but all without success and I had gotten in a very run down state of health.

"I had gotten no help from medicines and I had about decided not to try anything else, but Husky was recommended to me so highly I finally decided to give it a trial. Now, I'll tell you that Husky has given me complete relief and I am feeling like a new man, enjoying my meals, resting fine and feeling stronger. I want to recommend Husky, as I never found anything like it before."

Call at MacFarlane Drug Co

The Husky expert is at the MacFarlane Drug Co., Husky headquarters, to explain to you about this preparation, which is helping so many people here. Call on him today and let him explain how the best results are obtained from the Husky treatment. (Advt.)

Angus Campbell & Co., Ltd.
1008-10 GOVERNMENT STREET

New English Tailored Topcoats
For Women and Misses
Special Values at $12.75, $17.50 and $25.00

Today we feature a fine line of smart looking tailored topcoats for women and misses.

They come in novelty tweed fabrics of various designs and colors.

Every model well tailored and would make the ideal coat for the business woman.

Special Prices Have Been Put at $12.75, $17.50 and $25.00

TWO LOGGERS ARE KILLED

ELI HILIO AND E. JARNIE, OF COWICHAN LAKE LOGGING COMPANY ARE VICTIMS

Steel Skyline Whips Men Into Deadly Embrace While They Are Repairing It

Two loggers, Eli Hilio, aged forty-four years, and E. Jarnie, aged twenty-seven years, were instantly killed last Saturday when a flying steel cable caught them about the heads and wrapped them in its steely embrace against the trunk of a tree. Both men's heads were literally severed from their bodies.

The men were working 2,400 feet above Cowichan Lake, near Camp 6 of the Cowichan Lake Logging Company. The skyline had been fastened between two trees. One of these, apparently, was rotten. Seeing it waving threateningly, the loggers set to work to strengthen it in some way. They had just commenced their labors when the tree gave and the writhing coils of the suddenly slackened skyline whipped through the air and caught them about the heads, drawing them against the tree itself with crushing embrace, and winding round and round the timber.

Both men leave families in Finland. Hilio, who recently returned from his native land, has a son at the same camp.

DELEGATES LEAVE FOR MAINLAND

Hon. Dr. MacLean Extends Welcome to Canadian Chamber of Commerce Convention

Premier MacLean went to Vancouver for the purpose of taking part in the ceremonies connected with the opening of the Canadian Chamber of Commerce convention in that city yesterday. He extended to the gathering a welcome to the province on behalf of the Province of British Columbia.

The Victoria delegates left last evening for the Mainland to attend the gathering. Many of the members of the local chamber found it impossible to attend this convention owing to the fact that there was a tremendous amount of work in hand in connection with the Pacific Foreign Trade Council meeting in this city this week. Those who went will probably stay only through a part of the meetings in Vancouver.

The president, Mr. C. P. W. Schwengers, Mr. B. C. Nicholas, Mr. P. B. Fowler and Mr. Archie Muir are the official voting representatives named to attend the convention of the Canadian Chamber.

DEPUTY MINISTER PRAISES PROGRESS

Dr. Warnock Shows Poultrymen That Industry Is in Encouraging State

Some idea of the importance of poultry raising to the Province of British Columbia was given at the poultrymen's luncheon at New Westminster by Dr. D. Warnock, Deputy Minister of Agriculture.

Delegates from the World Poultry Congress visited the province at the conclusion of the Ottawa conference, had nothing but praise for the quality of birds in British Columbia, said the speaker. He had the pleasure, he explained, of escorting many of these delegates over various ranches on the Mainland and Vancouver Island, and the visitors expressed great surprise at the magnitude of the industry. It had been said at that visit, the quality of stock in British Columbia was equal and in some cases superior to anything at Barcelona and The Hague.

Poultry and egg production for 1926, Dr. Warnock declared, had a value in the province of $5,630,521. This was an enormous increase over the preceding years. In that year the number of domestic poultry was 2,784,361, an increase of more than fifteen per cent over 1925. They had produced 9,956,275 dozen eggs, against 8,443,779 dozen for the year before, showing an increase of nearly eighteen per cent.

In export of eggs, records show 1,132,620 dozen had been sent out of the province, more than fifty per cent increase over the preceding year. "And I may add," said the speaker, "during the last eight months 144 carloads have been exported from the province."

He declared the industry was in a healthy state. The public of Canada was consuming more eggs; recent statistics from Ottawa showing a per capita consumption of 335 eggs per year.

This Wonder Liquid Dissolves Corns Quickly

Makes them shrivel up, makes them drop off, makes your sore toes well in a day or two. Relief is instantaneous. Paint on a few drops of Putnam's Corn Extractor tonight—see how well your sore corns feel in the morning. It's a wonder liquid—a marvel-worker. Nothing so good for sore corns as Putnam's Corn Extractor. Get Putnam's from your druggist today. Satisfaction guaranteed. (Advt.)

A Warm Home Starts a Cold Day Right

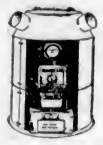
Sunbeam Furnaces have been built since 1884—by The Fox Furnace Company, one of the country's oldest manufacturers of Warm Air Circulating Systems.

A piping hot breakfast in a warm, cozy dining-room. There's nothing like it on a bitter cold morning. To make rooms warm in early morning is one of the essentials of a good heating plant. To meet this demand surely, easily, and economically requires quick action, immediate response to the open draft, a full volume of healthful heat. These are just the advantages you will enjoy with a Sunbeam Warm-Air Circulating System.

And you'll find that every room in your home will be comfortably heated by fresh, moist, warm air all day long. But at the end of the month, when you figure up the cost of this better heating, you''ll find that your Sunbeam has made a very worth-while saving.

Just see, phone, or write us today for full details.

SUNBEAM
WARM-AIR FURNACES
Alcock, Downing & Wright, Ltd.
Wholesale Plumbing and Heating Supplies
Successors to Hickman Tye Hardware Co.
Phones 58 and 59 546 Yates Street

To Close an Estate This Valuable Property Must Be Sold. Make an Offer for Each Parcel or as a Whole. Reasonable Terms Allowed.

House No.		No. of Rooms	Size
1020	Johnson Street	Seven	60 x 120 feet
816	Mason Street	Six	27.2 x 77.6 feet
1031	Johnson Street	Six	40.9 x 120 feet
1237	Johnson Street	Six	40 x 120 feet
809	Caledonia Avenue	Six	75 x 132 feet
232	Ontario Street	Six	50.6 x 132 feet
1752	Davie Street	Six	47.6 x 103 feet
1021	Pandora Avenue	Six	40 x 120 feet
128	St. Lawrence Street	Four	30 x 88 feet
1114	Johnson Street	Four	30 x 120 feet
1042	Balmoral Road	Six	45 x 135 feet
1029	Johnson Street	Six	39.6 x 120 feet
124	St. Lawrence Street	Four	31 x 88 feet
1104	Johnson Street	Six	
1403	Cook Street	Six	60 x 80 feet

H. G. Dalby & Co., Ltd.
634 View Street Opposite Spencer's

PRODUCERS SAND AND GRAVEL COMPANY, LTD.
SAND AND GRAVEL
Scientifically graded and washed with fresh water. Largest capacity in Canada.
1902 Store Street Phone 386

WOOD
Best Fir Millwood
$4.25 per Cord Load: C.O.D., $4.00
Kindling
$6.00 per Cord Load: C.O.D., $5.75
LEMON, GONNASON COMPANY, LTD.
Phone 77 2324 Government St.

Victoria Baggage Company
H.M. Mail Contractors
OUR SPECIALTY
Furniture Moved, Crated and Shipped
Pool Cars for Prairies and All Points East
We Can Save You Time and Money. Largest Vans in the City.
Phones 2505 and 2506
510 Fort Street

Opportunity—"They don't answer my knock."

The Wolf—"Then they will answer mine."

SANTAL MIDY
PAIN in BLADDER
Promptly Eased by Santal Midy
Be sure to get the Genuine. Look for the word "MIDY".

The Daily Colonist

Established 1858

The Colonist Printing and Publishing Company, Limited Liability.

J. L. Tait, Business Manager.

Subscription Rates by Carrier and by Mail in Districts Contiguous to Victoria, Served by Colonist City Carriers:

Yearly	$12.00
Monthly	1.00

Subscribers in ordering change of address should be particular to give both old and new address.

Subscription Rates by Mail:
To Canada, Great Britain, the United States and Mexico, except districts as above:

Yearly	$6.00
Half-Yearly	3.00
Quarterly	1.50

All subscription rates payable in advance. Mail subscribers are requested to make all remittances direct to The Daily Colonist.

Tuesday, September 13, 1927

MACHINE POLITICS

Apart from the machine politics which have controlled its actions, the severest arraignment that can be made of the present Provincial Government is the unduly heavy tax increases it has inflicted on the people of British Columbia. In the measure of unpopularity it has incurred in this respect it has touched the pockets, directly or indirectly, of every person in British Columbia. Its defenders excuse the Government on this account because of the increase of population. Those who follow the law of economics might assume that a population increase would automatically bring in increased revenue to a government, but we are given an evasive excuse for the piling up of taxation burdens which have been undoubted factors in retarding prosperity.

The Government of British Columbia is now spending somewhere in the neighborhood of $20,000,000 per annum in what can be classed as ordinary expenditures, apart from capital outlay. It has more than doubled taxation receipts in ten years and the population of the Province in that period has not increased by more than twenty per cent. It has been guilty of expenditures far in excess of what should have been incurred in the provision of public works, as is inevitably the case when friends of a government are awarded contracts, and, because they are friends, are allowed to exceed their own original estimates or the estimates of the Public Works' engineers. Waste and extravagance have been factors in increasing taxation. Unnecessary public works, devised in the hope of attracting votes to the Liberal Party, have also assisted in the process of increasing the burdens of the people as a whole.

Where there are machine politics and where coteries and cliques demand a quid pro quo for political support, it is impossible to hold the expenditures of government within the realm of economy. The present Government, through the activities of a number of its supporters, has been engaged for the past decade in building up a political machine the like of which has never been known in the history of this Province. It has been extended through every realm of the service by a process of undiluted patronage. Those who have taken part in general elections and by-elections know something of its ramifications, though we doubt if anyone, outside the persons directly instrumental in forging the weapon, is aware of its magnitude. What the people should learn in time is the effect it is having on the fortunes of British Columbia. It is the political machine with its activities, far more than any legitimate increase in the population of the Province, that is responsible for increasing taxation to an undue extent in this Province. Its sinister shadow has disturbed the ethics of political rule, as was clearly shown in the evidence submitted at recent commissions of inquiry, and the Government's evasion of any desire to provide legislation which would make it compulsory on all parties to show the origin of their campaign funds.

The factors we have noted are among those which call for condemnation of the Liberal Government and its activities. It was on the campaign cry of breaking up a political machine that the late Mr. H. C. Brewster and his Liberal supporters were elected to power in British Columbia in 1916. With the death of Mr. Brewster a new political machine was called into existence, patronage has been practised unabashed throughout the Government service and an auriferous shower has been poured down upon the "faithful" to consolidate their interests with the fortunes of the Liberal Party. The next election, whenever it is held, will be the "People vs. the Political Machine," and the sooner the issue is joined the better it will be for the welfare and the cause of good government in British Columbia.

SELF PRAISE

The visiting British newspaperman who says the Canadian people talk too much about their country and themselves has probably told us an unpalatable truth. It is a failing with our public speakers to voice the praises of their country and a warning that self praise is no recommendation. After all the country speaks for itself. Its resources are on such a scale and so self-evident that they do not need the laudation of its inhabitants. As the visiting British newspaperman has pointed out, those who come from foreign countries and from the Motherland "have eyes to see for themselves what a marvelous country Canada is and how resourceful and energetic its people are." Praise of that character is worth all the self laudations that can be uttered by ourselves about ourselves and the Dominion's resources.

The speeches of politicians are too often a repetition of what can be gleaned from an ordinary trade index or year book. In the case of the recent visit of British journalists they were given statistics wherever they went throughout the country that they could have just as readily picked up in their own newspaper libraries. It is the motto of conscious strength and dignity to let outsiders sing our praises and not to be constantly sounding them ourselves. There is a modesty in greatness that fosters prestige. Self laudation is a habit with which we can very well dispense, and when they have to talk about the country's great resources it would be well for politicians to tell their audiences something they do not know and cannot find in year books, and this advice applies especially to election campaigns.

IRISH ELECTIONS

A general election will be held in the Irish Free State on September 15, the seocnd within six months. The standing of parties when the Dail Eireann was dissolved showed Mr. Cosgrave's Government with a bare majority of one, a situation which could not be allowed to prevail, having regard to economic and financial conditions in the Free State. The actual strength of the Government Party was forty-seven members, but Independents numbering fifteen and Farmers numbering eleven had voted for the retention of that Government in power, and doubtless will give it support in the future. Shortly after the followers of Mr. De Valera took the oath of allegiance, and with it their seats in the Dail, a vote of want of confidence in the Cosgrave Administration was precipitated. It was defeated by one vote, and almost immediately following this happening the Dail was dissolved and the stage set for a new test of public opinion.

In having decided on another general election the Cosgrave Government is generally credited with having acted with courage, wisdom and political acumen. For one thing the Opposition parties have been taken by surprise. The time left for campaigning was only three weeks. The election is being held under the shadow, as it were, of the assassination of Mr. Kevin O'Higgins. It would be small wonder if its result showed a waning regard for Republicanism, an impairment of the prestige of the Laborites, and, perhaps, the disappearance altogether of Captain Redmond's National League Party. The Government is asking the country for a mandate to relieve the pressure of a financial situation and to bring about a reinforcement of the national credit. It is asking the country, too, now that the successful candidates of the Fianna Fail are taking their seats in the Dail, to say what party is to rule. The indications are that the Cosgrave Government will be sustained, and by a majority that will enable it to bring at least a measure of political peace to the Free State, and with that peace better economic conditions.

"O CANADA"

No one who is reasonably well acquainted with Canadian history is likely to deny that as far as the English-speaking provinces of Canada are concerned the great unifying force has been the Imperial sentiment. The French of Quebec in Confederation days knew and respected that sentiment, and though they did not and could not be expected to share it in any great degree they had, nevertheless, and still have, a shrewd understanding and appreciation of the advantages of the British connection.

It is not surprising, however, that the growth of Canadian nationalistic sentiment should appear first and chiefly in Quebec. To the English-speaking Canadian the National Anthem sung by his fellow-subjects throughout the Empire has very adequately expressed his political feelings as a general thing. He made no effort to devise a new symbol of political aspiration and belief. "The Maple Leaf" was popularly sung because it breathes the very spirit of imperialist sentiment. Of course it made but little appeal to Quebec. The patriotic feeling of that province finds expression in the winged words of "O Canada." There has been much controversy over the merits of the rival English versions of this noble anthem. The disputants, however, can coridally agree in this, that the original poem is far superior to any translation or paraphrase. The losses due to translation are considerable. Very fortunately there is hardly a High School boy or girl in Canada who is not acquainted with this fine poem. It is commonly learned and sung in High Schools as one of the classroom exercises of the French lesson period and a considerable number of adult citizens know and admire it.

During the Diamond Jubilee celebrations hundreds of addresses were delivered which appropriately urged upon Canadians the importance of national unity and national amity. There is no shadow of doubt these appeals evoked a generous response in the minds and hearts of all. It is easy to recall certain periods in Canadian history when personal, social and political relations between French and English were less kindly and cordial than at present. There are still to be found, no doubt, some traces here and there of religious and racial intolerance, and there may be a few ill-advised people who would foster and perpetuate the same, but the old, unhappy attitude of watchful mistrust and suspicion which once prevented a true union of hearts is long out of date.

It is difficult to imagine any gesture of friendliness which would appeal more strongly to the people of Quebec Province than the singing, by their fellow-citizens of British origin, of the French words of "O Canada" at public gatherings. It is commonly said that nothing costs less and pays better dividends in social life, in business affairs, and even in international relations than courtesy. The French, pre-eminently a polite people, are by nature quickly responsive to and appreciative of the same quality in others. The goodwill expressed by such a practice as is here suggested would accomplish more for national unity and national amity in Canada than much legislation and many prayers.

The Weather

Meteorological Office, Victoria, B.C., at 8 p.m., September 12, 1927.

TEMPERATURES

	Min.	Max.
Victoria	50	58
Vancouver	56	62
Kamloops	50	60
Barkerville	..	48
Prince Rupert	44	60
Estevan	48	58
Dawson, Y.T.	28	50
Portland	50	60
San Francisco	54	68
Seattle	50	56
Spokane	48	52
Vernon	49	63
Grand Forks	50	62
Nelson	49	64
Kaslo	50	65
Cranbrook	50	66
Calgary	42	68
Edmonton	46	64
Swift Current	40	78
Prince Albert	58	86
Qu'Appelle	46	78
Winnipeg	64	84

FORECASTS

Victoria and Vicinity—Light to moderate winds; partly cloudy and warm.

Vancouver and Vicinity—Light to moderate winds; partly cloudy and warm.

SUNDAY

Maximum	62
Minimum	55
Average	58
Minimum on the grass	52

Bright sunshine, 3 hours.
Rain, .40 inch.
General state of the weather, cloudy.

MONDAY

Maximum	59
Minimum	50
Average	55
Minimum on the grass	50

Bright sunshine, 7 hours.
Rain, .01 inch.
General state of the weather, fair.

5 P.M. WEATHER REPORTS

Victoria—Barometer, 29.71; wind, S.W., 4 miles; fair.
Vancouver—Barometer, 29.64; wind, W., 4 miles; clear.
Kamloops—Barometer, 29.52; wind, N.W., 4 miles; fair.
Barkerville—Barometer, 29.74; calm; cloudy.
Prince Rupert—Barometer, 29.80; calm; fair.
Estevan—Barometer, 29.70; wind, N.W., 28 miles; clear.
Tatoosh—Barometer, 29.68; wind, N.W., 4 miles; clear.
Portland—Barometer, 29.70; wind, N., 4 miles; cloudy.
Seattle—Barometer, 29.70; wind, E., 4 miles; cloudy.
San Francisco—Barometer, 29.50; wind, W., 18 miles, clear.

NO MENTAL LURE

"He had seen very little of the cinema compared with most people; but of the scores of pictures which he had seen he had never seen one which made any real demand upon him, either mentally, morally or spiritually—unlike, say, an orchestral symphony which required that one should go out to meet it."—Rev. Canon T. Elliott, Vicar of Leeds

Note and Comment

By R. B. D.

A newspaper dispatch "tells the world" that a company of British surgeons of distinction has been on a visit to the renowned establishment of Mayo Brothers at Rochester, Minn., and has learned to perform a new and important major operation—it has been taught to eat corn off the cob. But eating corn off the cob is not a science; it is an art. The newspaper story reminds us of the old adage that you may drive a horse to the water, but you cannot make him drink. You may teach a Briton of mature years to eat corn off the cob, but you cannot make him like the corn after he has eaten it nor coax his stomach to crave for more.

* * *

We shall never forget the first time we saw corn eaten off the cob. We had paid our first visit to Niagara Falls, which at that time was noted chiefly for the rapacity of the cab drivers which infested it and the meagre fare and the extortionate charges of the hotels which catered to the appetites of the people who visited it. We ate one meal at one of these hotels, and being young and of excellent appetite we rose from that repast as hungry as the cab drivers who infested the Falls.

* * *

That meal consisted of an abundance of dishes, nearly all (or so it appeared to us) loaded to the brim with corn on the cob. There was a tremendous gnashing of teeth as the other guests ground the corn off the cob and bolted it with every indication of most intense inward satisfaction. The sight and the sound of that company eating corn off the cob overcame us, and we went forth and made a meal off the mist that arose from the roaring waters as they surged towards and plunged over the tremendous abyss.

* * *

We have lived in America for a long time and have seen corn eaten off the cob with apparent satisfaction, but we have never learned to eat corn whether served on the cob or in bulk. And yet corn must be a noble and a wholesome food for both man and beast. We know that all children like it and that pigs become exceedingly fat when fed with it. We believe Chicago would not be what it is today, one of the greatest cities in the United States and renowned throughout the world, if it were not the centre of the great corn-growing and pig-feeding and pig slaughtering belt.

* * *

We believe it was Sydney Smith who said if you want to make anything of a Scotsman you must catch him young, put breeks on his bony legs and a coat on his bare back and set his face in the direction of England. That was considered a bright and witty thing to say, and it has been oft quoted, but the retort of the Scot to it is that Smith was an Englishman who turned his back upon England, established himself in a place called Edinburgh, and made his reputation as a wit and literary man there. We believe that if you want to make a man a corn-eater, you must catch him young, for the art of eating corn off the cob cannot be acquired after you have reached years of maturity, nor can the taste for corn be formed in any person of mature years.

* * *

To prove that, like Sydney Smith, we speak without prejudice, may we be permitted to indicate that there is a wide distinction between green corn and the products of corn. Corn meal, for instance, is like oatmeal, a most wholesome and palatable food. Johnny cake is a most excellent dish, and we wonder that the newspaper dieticians who are telling everybody how to be strong, healthy and happy, although dyspeptics, have not written more about it.

* * *

Although the United States today is one of the richest of the nations of the world, only a comparatively few years ago the United States was one of the least opulent of the nations, and its people subsisted largely upon corn and the products of corn. Corn meal was then to the people of the United States what oatmeal at one time was to the people of Scotland. Corn meal was their chief article of diet. Abraham Lincoln was a physical and intellectual product of the great corn belt. If there are any statesmen of the calibre of Lincoln in the United States today, they are crowded out of public life by men who are mere politicians and opportunists.

* * *

Corn is still one of the chief agricultural products of the United States. The corn crop of the country is greater by far than its wheat crop, and it is fed principally to pigs. The people have abandoned it as a food and are consuming richer fare. There does not seem to be anything wrong with the country or with the people of the country. There is as yet no indication that as wealth accumulates men decay. But there may come a time when it will be necessary for Congress to enact a measure declaring that in order to insure the moral, physical and intellectual future of the United States more corn must be eaten by the people and less corn fed to the pigs.

Plans are underway for making Vina del Mar the principal watering place in Chile.

Letters to the Editor

No letter to the Editor will be inserted except over the proper signature and address of the writer. This rule admits of no exceptions.

CARELESS CYCLISTS

Sir,—I would esteem it a favor if you can allow me an insertion in your paper regarding what is becoming a very common practice amongst boys and youths throughout the city, namely the riding of wheels with their hands in their pockets instead of on the handlebars. If only for their own safety they should be warned by the proper authorities of the menace of such a practice and, further, forbidden to continue doing so.

I have seen recently a couple of near calls by offenders and, further, it is not fair to others. Only this week I spoke to a lad who passed me on his wheel with his hands behind his back. I asked him what the bars were on the wheel for, if not needed. The reply I received was, "What's it to you anyway?"

I suggest that such riders ride to the common danger and should be treated as such. We have plenty of unavoidable risks to face without what might appear to be smart. I would like to see the question dealt with seriously, and perhaps be the means of lessening accidents which could be avoided, all the more so, when one stops to think of the chances one takes in an ordinary way without asking for trouble.

HENRY F. WOOD.

Chapman Street, Victoria, B. C., Sept. 10, 1927.

AUTO INSURANCE

Sir,—The Vancouver City Council evidently intends, through the Union of B. C. Municipalities to push the Legislature at its next sessions to compel all auto owners to take out accident liability insurance.

If this happens what is going to be the result? The wealthy class, who can afford to run a car which cost them from $2,000 up, can certainly afford to purchase liability insurance, and nearly all of them already do so, but the poorer class, who have to be satisfied with the flivver, and thousands who can afford only a second-hand one at that, will be chased off the road by just such legislation, simply because of their inability to meet the cost of this insurance. There is no doubt but what a large number of the former class of auto owners would be pleased to see the poor man's flivver on the scrap heap, and the poorer class staying at home during the week-end, or a man reverting to shanks' pony if he wishes a little fresh air for his family and himself.

There are also other aspects enter into the question, too, and these affect the sale of used cars, gasoline, oil, accessories, tires, the employment of mechanics in garages, etc., but the most objectional part in the proposed application to the Legislature is the obviously class legislation evidently aimed at. I would suggest that all car owners get after their respective Councils, and especially the Councillors who will represent them at the convention of B. C. Municipalities to be held at Nanaimo, October 18 and 19.

HERBERT STOKES.

R.M.D. 1, Royal Oak, Saanich, B. C., Sept. 10. 1927.

MALIGNING THE OLD LAND

Sir,—It is gratifying to note that the lugubrious description of conditions in England as given by Mr. Kenneth Lindsay in his recent lecture delivered under the auspices of the University Extension Association was not allowed to pass unchallenged.

Mr. Lindsay's travesties have been effectively dealt with by contributors to your correspondence columns, but there is a question arising out of the episode which does not appear to have been touched upon. Why is it that so much that is derogatory to Britain and Britons—England and Englishmen in particular is accepted in Canada without protest?

The writer has lived in Canada for almost twenty years. From the day he landed on the shores of the Dominion until the present time he has encountered evidences innumerable of a disposition to belittle the Englishman and to regard Britain and her people as effete. To a large number of our Canadian people she is a country of hopelessly obsolete methods and incurably feudal outlook.

After having viewed some of the plays presented in Canadian picture theatres, one has been constrained to wonder whether the duties of the official censorship are confined solely to the regulation of feminine apparel and kindred matters. Scenes and sentiments disparaging Britons and their institutions are apparently permitted to be presented on the silver screen in Canada unhindered.

We are familiar with the type of photoplay, filmed in the United States, of course, wherein a degenerate and decrepit looking individual wearing a coronet—presumably an English nobleman—is seen in Hyde Park on his knees making a proposal of marriage to an American lady. Just at the critical moment the multi-millionaire father of the girl, the president of the Grand Consolidated Copper Mining Corporation, Incorporated, and an American of the one-hundred-per-cent convention platform type, appears upon the scene. In a fit of furious indignation he seizes the unsuspecting duke and kicks him into the Serpentine, coronet and all, while the terrified denizens of London's famous park scatter in all directions, fearful of the wrath of the Grand Consolidated.

"My daughter," he exclaims, with righteous fervor, "shall marry a man, not a monkey!"

If there is a mean-spirited character, or a dull-witted, ignorant booby in an American screen production, he is almost sure to be an Englishman, and it is seldom that pictures other than American are shown in Canadian theatres.

Recently a play dealing with Canadian prairie life was presented in a local picture house. A man of my acquaintance was describing the same to me when I suggested, facetiously, that no doubt the silly ass of the piece was an Englishman.

"Well, no," he replied, "but, come to think of it, there was an Englishwoman who couldn't cook an egg to save her life."

In those hideously grotesque and subversive pictorial supplements to the Sunday papers, known to children as the "funnies," and described by their American syndicate producers th the "world's greatest comics," the stupid and villainous Englishman figures prominently.

I read a story in a magazine published in one of the Canadian Prairie Provinces, descriptive of Canadian farm life. One of the characters, a combination of stupidity and degradation, was an Englishman. The author, a woman, did not conceal her Anglophobia.

I can recall an experience I had in Winnipeg shortly after I arrived in Canada which is illustrative of th ignorance which prevails in some quarters regarding conditions in the Old Land. I had been invited to a "social" given by a lodge of Good Templars. There was the customary speech-making. One of the officers, a gentleman with a foreign accent, had this to say:

"Ve velcome here tonight dose peoples vrom de Old Countries, vrom Englant und Scotlant. Dey come vrom blaces vere zere vas no freedoms soch as ve have in zic Canada of ours. (Cheers.) No more vil be big landowner gome to collect de taxes from zem, und if dey cannot pay, vell, he hit zem with a big whip." (Vociferous applause).

Later during the evening I espied one of the officers standing at the hotel bar. I approached him regarding the episode aforesaid.

"Oh, don't take any notice," he pleaded. "I know it's all bunk, but," he added in an undertone, "that stuff pleases the crowd."

Perhaps Mr. Kenneth Lindsay shared the same opinion.

Repeated and usually blunt reminders that I was of a race hopelessly behind the times, that I had come from a land only beginning to emerge from feudalism, a country steeped in ignorance and servility, to a land of freedom and enlightenment, made me wonder whether, after all, my life in the Land o' Cakes had been but a tragic phantom.

While in Winnipeg I remember having, in a moment of indiscretion, taken occasion to remonstrate with a group of fellows who had become infuriated at the sight of an Englishman appearing on the streets of the prairie capital in most unbecoming apparel, to wit, a peaked cap and tightly-fitting pants. To escape what might have been assassination I found it necessary to make a speedy retreat.

We are told, of course, that it is only a certain type of Englishman who is disliked and who, by his attitude and behavior, has brought odium to bear on his race—the much-maligned remittance man, for instance. But that is only begging the question. No one with even the mose elementary sense of justice should condemn a whole race because of the idiosyncrasies of a few.

This contemptuous and antagonistic attitude towards Great Britain and Britons in general and England and Englishmen in particular, is unworthy of Canadians and one begotten of a silly and ignorant prejudice. If we value our British connection, and no Canadian worthy of the name does not, we should seize upon every opportunity whereby we can help put an end to the injustice. We should see to it that no misstatements concerning the Old Land nor aspersions cast upon her people ahe allowed to pass unchallenged.

Above all, we should make a strong effort to counteract the pernicious Anglophobic propaganda, which, through the medium of the movies and newspapers and periodicals from south of the international boundary, has permeated Canada from Halifax to Victoria.

This is a question which might well be taken up by the educational authorities and public and patriotic organizations.

JAS. FYFE WILSON.

1224 Johnson Street, Victoria, B.C., Sept. 9, 1927.

FACTIONAL SECTS

Sir—May I through your columns ask persons to forbear paying me visits; their tracts, if sent, I will always read. I seem to have become notorious through my letter on "Mourning for the Dead." I have become a sort of tid-bit or bone of contention. If the members of various sects would arrange to come all together, I would be intensely interested, instead of which they slander each other, and when I offer them each other's tracts they refuse to touch them, and the lack of self-control is sometimes most amazing.

A man called who stated that he was a real Christian, of which there are but few. He said followers of a certain sect were perverters of the truth. His time would be better spent by going to their hall and putting them right instead of wasting his time and mine by trying to convince me that I am going to hell. Heaven, in company with some of my visitors, would for me be equivalent to the place where they are so sure I am going.

Since the passing of my husband a year ago I have spent my time in heavy study, taking in various religions, both past and present, finding in all the golden thread by which man, throughout the ages, has sought to return from whence he came, in the meantime, meeting Rosicrucians, Theosophists, atheists and Christian sects.

The first three never told me that I and others who did not see things from their viewpoint were going to a hot place. If there are wanderers outside the Christian fold and an increasing number of atheists, it is because they can hear the factions within calling each other false teachers, perverters of the truth and children of the devil. The rivers of blood which have run, the agonized shrieks of victims echoing through the dungeons of the Inquisition, the smoke from faggots around the stakes ascending to high heaven must make even angels mourn and ask each other how long yet are they going to rend each other like unto beasts of prey. They would do the same today, but the factions are too many, and all in the name of the Master.

There is a fable with a lesson of two dogs who fought over a bone. A third dog seeing the fight carried away the bone of contention.

For the benefit of those to whom I am a crossword puzzle, I will give half the key by stating that my two favorite authors are Marie Corelli and Rider Haggard.

(MRS.) E. WHALLEY.

630 Toronto Street, Victoria, B. C., September 12, 1927.

FIFTY YEARS AGO TODAY

(From The Daily British Colonist of September 13, 1877)

Arrived—The steamer Isabel arrived at 6 o'clock yesterday, having been detained by bad weather, a heavy gale of wind blowing during the whole passage. She brought the mails and the following passengers: Mrs McCallum, Miss Prothers, Miss Phillips, Miss Owen, Rev Reid, Rev. McCallum, Rev. P. H. Teale, Rev Father Richards, Mr. D. W. Miller, and several others.

Aground—On entering the harbor yesterday forenoon the bark Helton Castle, in tow of the steam tug Alexander, ran aground near Hospital Point, the tug immediately turned and towed her off stern first, taking her outside the harbor. On inquiry we hear that the bark sustained no injury.

Arrived—The steamer Cariboo Fly arrived at 3.15 p.m. yesterday from Nanaimo with the following passengers: Mr. and Mrs. Dunsmuir, Mr. and Mrs. Edmunds, Mrs. J. Todd, Mrs. Norris, Mrs. L. McQuade, Mrs. Morgan, Mrs. Burdoe, Miss Dunsmuir, Mr. McCreight, J. P. Davies, A. B. Gray, Ingham, L. Eckstein, J. Pimbury, Gough, Mahoney.

The Rhyming Optimist

By Aline Michaelis

UNDERSTANDING

If only the thoughtless could understand how the other man labors with head and hand, could know of his toil through the weary day, of the burden he bears as his hair grows grey! If only the careless could know just why the bright time of his youth slipped so swiftly by, why into the shade of the years he crept as his dreams grew dim and his fair hopes slept, they would glady turn from their cruel ways with a smile of cheer and a word of praise; they would give to his effort its honest due . . . all the careless and thoughtless, if they knew. They would make old Earth change to a fairer place, having less of vexation and more grace, sweet with blossoms of kindness in every land, if only the heedless could understand.

You Can't Go Wrong in Choosing an "Albion" Range (Made in Victoria)

For more than fifty years Albion Ranges have been made in Victoria—and Albion has always been noted for its quality and all 'round reliability.

The Albion Ranges of today are not only quality-built throughout, but are more beautifully finished, more attractively designed than any other range you can buy. See them here and compare them.

Prices from $75.00

New Stock of Heaters, Spark Guards, Coal Hods and All Fireside Sundries

WEILER'S

Complete House Furnishers

Government Street Established 1862

Pure Cashmere Sweaters

MEN'S AND WOMEN'S

1106 DOUGLAS STREET Gordon Ellis, Ltd. DIRECT IMPORTERS

To Duncan Daily

Malahat Freight Service

Special Rates on Campers' Goods to Shawnigan Lake

506 Yates St. Phones 509-7262R3
Duncan Phone 108

FANSTEEL Balkite

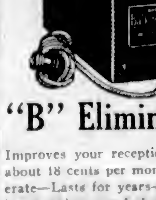

"B" Eliminator

Improves your reception—Costs about 18 cents per month to operate—Lasts for years—Is silent in operation—and they are

Sold on Weekly Terms

KENT'S
RADIOS PHONOGRAPHS
641 YATES ST.
PHONE 3449

I-ON-A-CO

All Over Authorized I-ON-A-CO Clinic Two Nations

"But Will It Help Me?"

In the various I-ON-A-CO offices throughout the country, there are files of testimonies from people who have found relief by this modern method of magnetic healing. More than eighty different diseases have already yielded to I-ON-A-CO treatments. The list is far too long to print here, but it embraces practically every ailment—from anemia to varicose veins. There is only one way to find out if I-ON-A-CO can help you. That is

Come and Test It—It Is FREE
Then You Can Judge

I-ON-A-CO Offices
1113 Government Street

Office Hours: 9 a.m. to 6 p.m. Week Days Only

Telephone 2362 H. A. Goward, Sales Manager

Wilshire's I-ON-A-CO

ESTABLISHED 1885

The New **ONYX SHOES** Are Here

FOR FALL WEAR

Ask to See the Arch-Grip Shoe

Maynard's Shoe Store

649 Yates Street Phone 1232

WHERE MOST PEOPLE TRADE

BASKETS

Fern Stands, Pot Baskets, Flower Baskets, Presentation Baskets, Baby Baskets, Baby Cribs, Baskets for Motor Cars, Layette Baskets, Dog Baskets, Bird Cages

YOUR OWN SPECIALS MADE TO ORDER

The Red Cross Workshop

584-6 Johnson Street (Just Below Government) Phone 2169

B.C. FUNERAL COMPANY HAYWARD'S LIMITED 734 BROUGHTON ST TELEPHONE 2235 ESTD. 1867

Before the Summer goes and the Fall weather sets in, look to your coal bins. Try a ton of

Nanaimo-Wellington

and get satisfaction.

Victoria Fuel Co., Ltd.

1203 Broad St. Phone 1377

OUT-OF-TOWN ORDERS

Can now be filled as our stock of School Books and Accessories is now complete.

T. N. HIBBEN & CO., LTD.

1122 Government Street

DRY FRESH WATER MILLWOOD $5.00 Cord. Four Cords for $19.00 Phone 3033

Dryland Woodyard

Cor. Government St. and Queens Ave. Our Millwood Has Never Touched Salt Water.

Victoria's Only Exclusive Piano House Knabe — Willis — Renowned Chickering — Ampico

Have a New Piano in Your Home

Not only do we offer you the choice of the three leading makes sold in Canada—KNABE, WILLIS and the renowned CHICKERING—but we will allow you liberal valuation on your old piano, player, organ or gramophone and provide for the balance upon very accommodating terms.

Willis Pianos

LIMITED

1003 Gov't Street Phone No. 514

"IT PAYS"

High-Class Clothing Bought and Sold

ECONOMY WARDROBE

809 FORT STREET

(Four Doors Above Blanshard)

NOTE—Mrs. Shaw can be found ONLY at this address

PHONE 3190

Little George, the garage mascot, was visiting his aunt. He found the cat in a sunny window purring cheerfully.

"Oh, Auntie, come quick," said little George, "the cat has gone to sleep and left his engine running."—Annapolis Log.

"Schweppe's Soda Water does make a difference"

3 sizes Splits Pints Bombays

SCHWEPPES LIMITED, LONDON, ENGLAND

Why Women Wanted

And Science Developed

A New-Type Hygiene

By ELLEN J. BUCKLAND
Registered Nurse

MODERN women with the business world to face, and a more tense social life to lead, demanded greater protection in meeting their greatest hygienic handicap. As a result, the old-time sanitary "pad" is fast disappearing.

Over 80% of better-class women now employ KOTEX—more than a sanitary pad; *true scientific protection.* Filled with Cellucotton wadding, the newly perfected super-absorbent, it is *five times* as absorbent as ordinary cotton pads.

Kotex also *DEODORIZES while it acts.* Also, it is discarded easily as tissue. No laundry, no disposal problem.

Packed 12 in a box. At any store. Look for name Kotex on the box. If it is not there, *take care*, it is not real Kotex.

KOTEX

No laundry—discard like tissue

TRAFFIC CALLS ARE PROVIDED

Special Steamers Will Bring Delegates to Victoria for Various Conventions to Be Held Here

ALICE AND LOUISE WILL BE USED

The convention traffic of this week calls for special sailings of the vessels of the B.C. Coast Steamship Service.

It has been arranged that the Princess Alice will bring the Empire Mining and Metallurgical Congress delegates here tomorrow, leaving ahead of the regular steamer, and berthing shortly before the Princess Marguerite with the delegates. The Alice will then turn round, and return to Vancouver, to be in readiness that night to come back with the delegates of the Canadian Chamber of Commerce, who will attend the Pacific Foreign Trade Council. On her arrival next morning she will not be idle long, for at nine o'clock Thursday morning she will leave Belleville Street docks with the Mining Congress party routed straight to the Britannia Mines at Howe Sound.

The Princess Louise will leave in the afternoon on Wednesday for Seattle, where she will wait until midnight to bring the Seattle and Tacoma delegates to the Pacific Foreign Trade meeting here, for the convention to open on Thursday.

DEAN TALKS OF 'OLD ENGLAND'

More Than Ever Impressed With Moral Steadiness, Historic Charm of Old Land

"Never have I seen England looking more prosperous, fewer signs of squalor or less of the "spirit of little Englandism" than during my very recent visit to the Old Land," declared Very Rev. C. S. Quainton, Dean of Columbia, during the course of his address on impressions of England given last evening at the Memorial Hall before an audience numbering nearly six hundred persons. Many were unable to obtain admission, and scores stood in the doorways to hear the popular speaker.

The Dean regretted that even yet there was noticeable ignorance on the part of the people of England of this part of the world, but year by year, thanks to "visits from people such as Their Royal Highnesses, the two princes, of Mr. Stanley Baldwin, to increased communication and an ever-increasing interest in the country," this is being overcome, and distance is no longer the barrier that it was.

"The moral steadiness, historic charm, the beauty, the completeness, the distinctiveness and the uniqueness of Old England impressed me more than ever," went on the Dean, who spoke of the joys of revisiting "incomparable London," Cambridge and the beauties of rural England.

The weather was described by the Dean in the following words: "Never has England sunk to such a depth of climatic iniquity." There had been many changes in the country since his last visit, the speaker continued. There had been times of trouble and depression, strikes, the dole and other measures, yet through it all "England's steadiness and her imperturbableness had carried her through, and those who would lift their hands in horror and deplore the prevalent evils of the times might comfort themselves with knowledge that "history is an excellent cordial for drooping spirits."

Manners had changed, fashion had left its mark everywhere, and there was a "tendency towards equalizing dress which had its social value, though the variety and the picturesqueness have gone."

England was more sober today than she had been for years, and the sight of intoxication was no longer a common one. There had been changes in education, and the demand for better education by the so-called working classes was having its effect. The Dean told of his visit to Cambridge and the joys of the "Cambridge rag," its "spirit of buffoonery which, let us pray, will live forever."

On the conclusion of his address, which was received amid great applause, a collection was taken up, amounting to $110, which will go towards the Memorial Hall maintenance fund. Next Thursday the Dean will repeat his address at the Memorial Hall at 8 o'clock for the benefit of those who were unable to obtain admission.

Mining Delegates Tour West Kootenay

NELSON, Sept. 12.—The 300 delegates from twenty centres who constitute the Empire Mining and Metallurgical Congress, have commenced their tour of West Kootenay. Before arriving here the delegates paid a visit to the Sullivan mine at Kimberley. Yesterday they sailed up Kootenay Lake to Riondel, where they went underground in the Bluebell mines. After an hour spent in Nelson they proceeded to the South Slocan to see the construction of the West Kootenay Power Company's new unit, which will add another 60,000 horsepower to its present output.

Today the congress visited the smelter of the Consolidated Mining & Smelting Company at Trail.

Australia's wool shortage this year is estimated at 250,000 bales.

Indians Charged With Murder Are Awaiting Hearing

Inspector T. W. S. Parsons, of the Provincial Police, has returned from the West Coast where he has been engaged in unravelling the alleged murder of Edward A. Leach, who had been engaged during the Summer in conveying the fishery inspector of that district about his duties, making use of Leach's launch for the purpose.

The arrest of the three Indians charged with the murder of Leach, and which was announced by The Colonist on Saturday morning, took place at Opisaht Indian Reserve near Tofino. These three, Edward Joe, Jacob George and Sennen David are being held on remand until Friday next. It is not certain yet whether proceedings will be proceeded with on that date. A further remand will be asked for.

One of the Indians is being held in Alberni and the other two are in the provincial lockup at Nanaimo.

Leach was a returned man who won the military medal during service overseas.

The Damaged One—"Ah was bes' man at a frien's weddin', and he smashed me up 'cos I kissed de bride."

The Other—"But it's custom for de bes' man to kiss de bride after de ceremony."

The Damaged One—"Yuh, but dis was two years after de ceremony."

The Forefather of Canadian Geologists

The Empire Mining and Metallurgical Congress, meeting in Toronto, received from Hon. Charles McCrea, on behalf of the Department of Mines of Ontario, the above beautiful portrait of Sir William Logan, forefather of Canadian geologists, painted by Wyly Grier, noted Canadian artist.

Mr. De Valera Gets New Light on Policy Required by Ireland

DUBLIN, Sept. 12.—A manifesto, intended to answer charges that he contemplates revolution, was issued today by Mr. Eamonn de Valera in a full page advertisement. Mr. De Valera declared he is prepared to face and accept existing realities and prove that hard-headed common sense is not incompatible with true national ideals. Stubborn facts, both political and economic are the base from which a successful advance must be made, he said. A nation can not march on an empty stomach, he said.

Mr. De Valera, in his statement, declared that if his party, the Fianna Fail, were returned to power, it would proceed as a responsible constitutional government, consulting the people before any important steps were taken.

"Our first and most strenuous effort must be devoted to repairing the present economic ruin," the manifesto said.

ARMY AND NAVY VETERANS CONVENE

EDMONTON, Sept. 12.—Army and Navy Veterans of Canada from all parts of the Dominion are meeting here today for the tenth annual convention of the association, which will be held all week.

Obituary

CLIFF—The death occurred suddenly at Port Alberni on Sunday of F. Temple Cliff, of 1803 Belmont Avenue, Victoria, aged forty-nine years, born in St. Mary's, Ontario. He had been a resident of this province for forty-one years and leaves his widow, two daughters, three sons, his mother, Mrs. Mary E. Cliff, all of Victoria, also a brother, Ronald L. Cliff, of New Westminster. The funeral will take place from the residence tomorrow morning at 10 o'clock. Interment will be made in Royal Oak Burial Park.

ABBOTT—On Sunday there died at the residence, 973 Walker Street, Harold William Abbott, infant son of Mr. and Mrs. John F. Abbott. The body is at Hayward's B.C. Funeral Chapel, from where the funeral will take place this afternoon at 2 o'clock. Rev. Dr. W. J. Campbell will conduct the service. Interment will be made in Royal Oak Burial Park.

BENSON—The funeral of Helen Matilda Benson took place from Hayward's B.C. Funeral Chapel yesterday afternoon, proceeding to St. John's Church, at Colwood, where service was conducted by Rev. H. Allen. Miss James presided at the organ. The following acted as pallbearers: Messrs. Colonel C. R. Hodgins, W. Thompson, C. Marter, D. A. Campbell, J. Robinson and C. Carnigie. Burial was made in Colwood Cemetery.

DURRANT—The funeral of Walter Charles Stanley Durrant took place from Hayward's B.C. Funeral Chapel yesterday afternoon, Rev. Dr. A. E. Barton officiating. Mr. Edward Hughes presided at the organ. Many friends attended, including a number of the youth's classmates from Lampson Street School, and members of the Navy League Band, of Victoria, who marched in front of the hearse part way. The following acted as pallbearers: Messrs. S. Cross, D. Munro and A. Johnson, members of the Navy League Band, and L. Decoston, F. Morgan and F. Painter, schoolmates. Interment was made in Royal Oak Burial Park.

DYSENTERY IS DANGEROUS CHECK IT AT ONCE

DR. FOWLER'S EXT-OF WILD STRAWBERRY

is the remedy you should use.

It is not an experiment, but a tried and proven preparation that has been used in Canada for the past eighty years for all bowel complaints.

Price, 50c a bottle at all druggists or dealers, put up only by The T. Milburn Co., Limited, Ont. (Advt.)

UNITED CHURCH DELEGATES HERE

FELLOWSHIP UNDER DISCUSSION AT MEETING OF PRESBYTERY OF VICTORIA

Business Sessions Being Held Morning, Afternoon and Evening Today at Metropolitan Church

About sixty delegates, clerical and lay, representing all districts of Vancouver Island, are in the city for the Autumn meeting of the Presbytery of Victoria (United Church), which opened last evening at Metropolitan United Church with a fellowship programme. Rev. Dr. Sipprell presided, as he will over this morning's business sessions. The election of officers and of conveners of standing committees will take place early this afternoon.

The speakers last evening were Dr. Howard, a retired minister, who is a member of Centennial Church congregation, who gave an address on New Testament Fellowship; Rev. W. C. Frank, of Saanich, who made a comparison of the old-time class meeting in the former Methodist Church, and the modern organized group meetings; Rev. Hugh Nixon, who spoke of fellowship among young people, stressing their willingness to do things, give money and share in the activities of the boys and girls who, while they were getting training in a less mystical way than in the times gone by, were nevertheless entering into an understanding of practical Christian fellowship; Mr. W. E. Harper, who spoke of the men's various fellowship organizations, brotherhoods, leagues of fellowship, A.O.T.S., et cetera, across Canada, and Rev. Wm. Guy, of Oak Bay United Church, who touched on the history of service clubs in a general way and of the Rotary Club in particular.

"The Church might learn some things from the service clubs," Mr. Guy maintained, indicating that the latter had first come into existence, probably, because of a certain austerity in the Church and the fact that men naturally longed for more intimate fellowship. The church was the centre of worship, taught Christian ethics, developed feelings and desires to live well and send men and women out into life to perform their part; it was also the propagandist of the gospel. But only a small part of the church programme had been benevolent or social. The service clubs, on the other hand, aimed (in the case of the Rotary Club, for instance) at improved citizenship, the refinement of business conduct and its relationships, the creation of a better bond of understanding and goodwill, of intimacy, equability and openness, of the practice of the golden rule of ethics. In other words, the service clubs, instead of undermining, were supplementing the work of the Church through giving religion a new emphasis.

The conference is to continue this morning, and there will be afternoon and evening sessions today also. Among the subjects to be discussed will be home missions in the Presbytery, religious education, the maintenance and extension funds.

Among the visitors to the Presbytery sessions are Dr. G. A. Wilson, superintendent of missions, and Rev. Dr. J. G. Brown, principal of Union College, both of Vancouver.

DIFFICULT TO FORGET SAYS IRISH PREMIER

DUBLIN, Sept. 12. — President Cosgrave, head of the Irish Free State Government, who has addressed scores of meetings in the provinces the last few days, has made a notable declaration with a view to terminating the political turmoil. He said:

"I am prepared to forget and forgive, difficult as that is, but on certain conditions, one of which is that the majority will of the people must decide all issues."

LEVINE FLIGHT OFF

LONDON, Sept. 12.—Charles A. Levine admitted last night his transatlantic flight to America was abandoned for this year, but he added: "I will do it next year. I reckon I will have a more powerful plane built, probably a multi-engined seaplane."

Levine also contemplates a round-the-world-trip next year. He declared that as the Atlantic flight is impossible at present, he hoped to start in a few days on a record-breaking flight to the East.

Many cattle died for want of food and pasturage during the recent drought in Vera Cruz, Mexico.

SCHOOL HOURS ALTER LITTLE

Trustee Board Authorizes Only Grades 7 and 8 to Remain Open Until 4 o'Clock

SYSTEM ADOPTED TO ADVANCE WORK

There will be a meeting of the School Board on Wednesday evening, when matters connected with the arrangements for the present school term will likely come up.

There has been some disagreement with the proposal that has been initiated in some of the grades of the schools, whereby the day has been lengthened by half an hour. There may be some protesting communications presented, according to the reports prevalent.

On the other hand, the board has authorized, it is learned, only the keeping of Grades 7 and 8 for the extra half hour. All the other grades will continue to have the same hours as have prevailed in the past.

In this connection, it is stated from the office of the board, that the idea that is in view respecting the keeping of Grades 7 and 8 for one-half hour later and closing at 4 o'clock in the afternoon is but in keeping somewhat with the junior high school plans that are now so much in favor.

The School Board realizes that it is not advisable at this time to involve the city in large expenditures along this junior high school plan, which would be necessary were the whole scheme carried out. At the same time, it is proposed, on the advice of the municipal inspector, to accomplish some of the good features, without involving added expense.

The senior pupils in Grades 7 and 8 will take up French and Latin as added subjects to their present curriculum and thus lay the groundwork in these lines preparatory to entering the high school.

When this plan was decided upon, some of the principals took steps to extend the system of longer hours to all the rooms, from Grade 4 upward. The trustees at a meeting on Friday ruled otherwise, however, and instead of the lower grades being obliged to remain until 4 o'clock, these will close as in the past, at 3:30 o'clock. The intention is therefore to have only Grades 7 and 8 continue to the later hour.

Panama's new highway, 169 miles long, is to be completed next March.

The Season's Most Becoming Styles in

Fur Coats

Assembled from the stocks of Canada's foremost designers of fur garments—styles which are the accepted mode of the season, and qualities of fur carrying our unconditional guarantee.

The selection includes the following popular varieties of fur:

Hudson Seal
Natural Muskrat
Golden Muskrat
Scotch Mole
Russian Kolinsky
Grey Squirrel
Grey or Cocoa Caracul
Grey Lamb
French Seal

Prices are genuinely reasonable.

$88.50 to $750

728-730 Yates St. **Scurrah's** LIMITED Phone 3983

FURNACES

ALBION Victoria-made furnaces, are quality-built throughout. They are fully guaranteed and priced most reasonably. Buy no furnace until you see and compare the ALBION.

Installation Included from **$100**

ALBION STOVE WORKS

2101 Government Street (Cor. Pembroke) Phone 91

Liquor Store Raided

VANCOUVER, Sept. 12.—Liquor valued at $2,500 and the office safe, containing $2,750, were carried away in a stolen auto truck by thieves, who broke into the Government liquor store at 65 Cordova Street West, early Sunday morning. The safe, with its bottom torn out and its contents gone, was found in the green timbers on the Pacific Highway, and United States officials seized the truck and the liquor at Sumas, Wash., and arrested Robert Cress, no fixed address, who is alleged to have been driving the truck.

A Brilliant Career made possible by a Father's Wisdom

TOM EVANS is the most brilliant student in his class. His college career almost completed, he will soon be a practicing physician. Everyone predicts a successful—even famous career for him.

And yet, had it not been for his father's foresight years ago Tom Evans, endowed though he is with natural ability, would today be one of the vast majority of young men who are starting out in Life handicapped by lack of education and training.

When Tom was a wee baby his father made certain, through a North American Life Educational Insurance Policy, that his boy would have a University education.

By this satisfying insurance plan, Mr. Evans made absolute provision that, even if he died, the funds for his son's college course would be available when the time came. His plans have worked out perfectly. He has had no burden of extra expense during Tom's University Training.

What do you plan for your son? Will he be a doctor, a lawyer, an engineer or a business man? A College education will be a vital factor in his success. Let us send you our booklet "One in Fifty" and accompanying chart showing the costs of education at the various Colleges and Universities in Canada.

Please send me your booklet—"One in Fifty," and chart showing costs of education.

Name.....

Address.....

(3)

Vancouver Island Branch Office
205, 6, 7, Sayward Block
Victoria, B.C.

Spratt's Fox Biscuits

Durham Corn Starch, pkt., 10¢
Del Monte Prunes, 2-lb. pkts. regular 35c for 25¢
2-in-1 Shoe Polish 10¢
Queen Crab Meat, regular 40c tins 33¢
Price's Baking Powder, 6-oz. tins, reg. 35c for 25¢
Purity Shaker Salt 10¢
Campbell's Pork and Beans, reg. 15c tins, 2 for 23¢

Rye Tack (like Ry-Krisp), in bulk, per lb. 15¢

Fresh Young Salmon—run will soon be over—whole or half fish, per lb. 10¢
1 cake Sunlight Soap, 1 pkt. Lux, 1 Lux Toilet Soap, 1 Rinso, 1 cake Lifebuoy. Reg. 45c. All for 30¢

Lamb Stew 2 lbs. 35c
Lamb Tongues and Lamb Hearts, 6 for 25c
Pot Roasts and Brisket Beef, per lb. 12¢ and 10c
Prime Ribs, cut short, lb. 22c

H. O. KIRKHAM & CO., LIMITED
Grocery Phones 178-179 — 612 Fort Street — Butcher and Provisions 5521-5520
Delivery Dept. 5522 — Fruits 5523 — Fish Dept. 5521

The printing produced by The Colonist Commercial Department is never cheap in Quality, but moderate prices make it inexpensive always.

Practise real economy by buying printing that reflects Quality.

Cheap looking printing is a thing that no business can afford to invest in.

THE COLONIST

Printing, Lithographing, Bookbinding

1211 Broad Street — Victoria, B.C.

DO YOU KNOW THAT WE HAVE the most modern equipment in the city for retreading balloon tires?

TOM LUMSDEN 852 Yates Phone 4277

Bacardi

CUBA'S FAMOUS LIQUEUR

Makes a variety of delicious cocktails

Piquant flavor • assists digestion

Get the genuine BACARDI, distilled and bottled only by Compañia "Ron Bacardi" S.A., Santiago de Cuba & Havana.

This advertisement is not published or displayed by the Liquor Control Board or by the Government of British Columbia.

"I never kissed a girl in my life," declared the professor.

The flirt opened her eyes.

"It is a very interesting experiment," said she, trying to interest his scientific side.

PROTESTS USE OF GRAHAM LAND

School Board Advises Council That It Is the Only Suitable Site for New School

The City School Board protested to the City Council last night its action of reserving the Graham Estate for a motion picture studio. In a letter from the secretary, the Council was reminded that it had previously reserved the site for a middle school. Alderman Marchant took the attitude that the question could be best dealt with when application for the site was made by the motion picture company, so the letter was laid on the table until such time.

The letter reads as follows:

"In view of the recent announcement in the press that the City Council had set aside the property known as the Graham Estate as a motion picture studio site, this board strongly opposes any such proposed alienation of the above school site, and that the secretary be instructed to write to the Council directing the attention of the City Council to their letter of April 30, which advised this board that the Graham Estate would be available for school purposes when required. Further, that the Council be advised that owing to its central location and the character of the grounds the above property is the only suitable school site, and that use of the above property for other purposes would result in a much poorer site having to be purchased in the near future at a heavy expense to the ratepayers."

Boy—No, mister, I don't want to sell this trout.

Fisherman—Just let me measure him, so I can say truthfully how big the trout was that get away from me.

10-Day Tube FREE
Mail the Coupon

Don't Believe

Your teeth are naturally "off color"

You can give them dazzling whiteness and firm your gums by removing the dingy FILM that clouds them this NEW way

HERE is a simple test that proves the truth of the recent dental statement that dull, "off-color" teeth can be lightened amazingly, even given dazzling whiteness.

By right daily care you can work a great change in the color of your teeth. Can give them clear and charming gleam.

There is a new way in tooth and gum care. A way that removes the dingy film that clouds your teeth. A film that absorbs discolorations and keeps teeth dingy looking.

Just run your tongue across your teeth. And you will feel that film. It is the great enemy of pretty teeth and healthy gums.

It clings to teeth, gets into crevices and stays. It forms a breeding place for germs. It lays your gums open to bacterial attack, your teeth open to decay. Those germs, with tartar, are the chief cause of pyorrhea.

Old-time methods failed in successfully fighting film. So ugly teeth were common. You must remove it. Ordinary brushing won't do it satisfactorily. Under it are the clear, whiter teeth you envy in others.

Now modern science has perfected an effective film combatant, called Pepsodent. It acts to curdle film, then removes it. It firms and protects gums; beautifies teeth quickly and *correctly*.

Mail coupon for full 10-day tube to try. Or purchase large tube at any drug store. Note the amazing difference in your teeth . . . in your whole appearance.

FREE Mail this for 10-Day Tube to Pepsodent — The New-Day Quality Dentifrice
THE PEPSODENT COMPANY, Dept. AC-2414, 191 George St., Toronto 5, Ont., Canada.
Name
Address
Only one tube to a family 2414C

Resolutions Passed for Municipality Convention

City Will Ask Endorsement of Two-Year Term for Mayor—Amendment in Local Improvement Act and Legislation for Assessment

No fewer than nine resolutions will be recommended to the Union of British Columbia Municipalities at its convention in Nanaimo in October by the City Council. Among these resolutions is one recommending that mayors be elected to a two-year term wherever aldermen are elected for a similar term, another to provide legislation whereby no local improvement work will be undertaken until at least twenty-five per cent of the owners' share of the cost has been paid, and a series of resolutions which seek to improve assessment work.

The first resolution recommended to last night's meeting of the council by the legislative committee was "that in any municipality where aldermen or councillors are elected to serve for a period of two years, the mayor or reeve shall be elected to serve for a similar period of two years."

This resolution met with a little opposition but was finally passed, there being only three votes in the negative.

The next resolution was "that where a purchaser from a municipality of tax sale land fails to register his deed within one year after its date the municipality should have the power to register a duplicate deed and add, as taxes, the registration fees to the taxes accrued and accruing on the lands conveyed." It was pointed out that in cases where people bought Crown land, by not registering the deed they avoided taxation. The resolution was carried.

The series of resolutions dealing with the assessor's department included one whereby appeals to the Court of Revision would be considered according to the district in which the property was situated. In this way a great deal of delay on the part of the Council and on the part of those appealing would be obviated. It was found under the present principle that the court would be considering a downtown piece of property one time and the next a piece in another district widely separated.

Another assessment recommendation was that where a building covered the whole or a portion of two parcels of land that it be made lawful for the assessor to make it one assessment. Another very similar one was where two or more parcels of land were wholly or partly covered by a building that these parcels of land be considered as one. It was the feeling of the Council that this was the only fair way to assess the property.

The Council will also ask the convention to recommend to the Legislature to make it the duty of every person owning or occupying rentable property to give all necessary information to the assessor and make the failure to give such information punishable by a fine. In this way the rental value of the property could be ascertained and the basis formed for its assessment. This resolution secured some opposition but was carried.

The other resolution of importance was "that the Local Improvement Act be amended to provide that no work of local improvement should be undertaken until at least twenty-five per cent of the owners' share of the estimated cost of the work has been paid to the municipality to be applied toward the cost of the said work."

This would lessen the number of applications for local improvement and assure the city of the citizens' share of the cost being paid beforehand. The city has had instances where it has been unable to collect the owners' share of the cost after the improvement has been carried out. It would also affect the subdividing of property. Any improvements put up when subdivisions were made for the purpose of selling parcel lots would be shared by the owner of the property so that part of the cost of improvements would come out of the profits secured from the sale of the property.

FIREMEN COME TO COMPROMISE

CITY AGREES TO GIVE WHAT IS TANTAMOUNT TO $3 A MONTH RAISE

Were Asking for Ten Dollar Increase—Agreement Effective Until End of 1928

A compromise has been reached in respect to the demand of the firemen for a ten-dollar-a-month raise. The fire wardens recommended to the City Council at last night's meeting that the telephone bill of each firemen be paid and a $10 annual allowance for boots be given until the end of 1928. This would give practically a three-dollar-a-month raise.

Alderman Mara, one of the fire wardens, however, opposed the recommendation, stating that he did not think the raise was justified. It was not yet known how much would be required for the superannuation of firemen, he stated. Taking the junior firemen's salary of $110 a month, this three-dollar increase would amount to nothing more or less than contributing three-quarters of their cost toward superannuation.

Alderman Woodward contended that the firemen had a perfect right to take the question to a board of conciliation. "And we would not get off so lightly as in this agreement," he stated. "New Westminster firemen were given a ten-dollar raise this year with a five-dollar increase to follow next year. The Vancouver wage scale is considerably higher than ours. These matters would be taken into consideration by the board," he stated.

Alderman Holmes contended that what firemen get in other cities should not influence what this city pays. His contention was that if the firemen were not getting a fair wage the matter should be taken to a board of conciliation. "I don't think we should pay them three dollars if they are entitled to ten dollars."

The Mayor expressed the opinion that the fire wardens had made a very satisfactory agreement. Firemen under the superannuation act were only employed up to the age of fifty years. There were very few firms who wanted firemen at that age, as their vocation did not give them an opportunity to qualify for other positions in life.

TWO ON WHEEL IS UNDER BAN

Esquimalt Council to Amend By-Law Governing Operation of Bicycles

On recommendation of the Board of Police Commissioners, the Esquimalt Council will, at its next meeting, add an amendment to the Streets and Traffic By-Law prohibiting the carrying of a passenger on bicycles in the municipality. Bicyclists who do not carry lights and also rear reflectors will in future be severely dealt with in the interests of accident prevention.

Councillor A. Lockley, in commenting upon the recent increase in municipal insurance premiums, thought that the fire underwriters should be required to give at least three months' notice of any change contemplated. He suggested that the matter be brought up at the Union of British Columbia Municipalities Convention, and further that reasons should be stated for actions of the Board. A resolution will be drafted and introduced at the convention. Councillor S. A. Pomeroy said that the matter of compulsory automobile public liability insurance would be brought up at the municipal gathering in Nanaimo. Councillors were of the opinion that it should be thoroughly discussed at a later date before agreeing to it.

A letter from Mr. L. Thomas was read, in which he stated his wish to purchase Lot 75 on Dunsmuir Road for the sum of $100. Reeve James Elrick pointed out that the upset price was $140 and that the lot, measuring 90 x 120 feet, was assessed at $750. Mr. Thomas will be advised that his offer was too low.

The sum of $150 was donated to the Esquimalt Friendly Help to assist the destitute and poor in the district by the council, making $300 that has been allowed them this year.

A letter received from Rev. Canon Stocken, chairman of the Esquimalt War Memorial Committee, inquired as to the future upkeep of the memorial, the work being cutting the grass, raising and lowering the flag and the expense of illumination. The council will settle the matter at the next meeting.

Reeve Elrick in referring to the municipal tax sale held on Saturday, expressed his satisfaction that so few lots were offered. He mentioned that tax collections so far had come up to expectations.

Chief John Acreman was instructed by the Police Commissioners to proceed at once with the collection of poll and road taxes. Notices have been sent out to those concerned, informing them that September 30 is the last day that they may be paid at the Municipal Hall. The Chief's report for August showed that four police court cases had netted $50.50 in fines; trades licences collected amounted to $74, and poll and road taxes, to $29.

City & District

Junior Pipe Band—The Canadian Scottish Junior Pipe Band has been invited to play at the reception being given at Government House tomorrow afternoon by His Honor the Lieutenant-Governor and Miss Mackenzie to the delegates of the Empire Mining Congress. In preparation for the event the band will meet this evening to practice.

Harvest Festival — On Sunday next, September 18, St. Columba Church, Strawberry Vale, will hold its Harvest Festival. Services will be as follows: Holy Communion, 9 a.m.; evening prayer, 7:30 o'clock. The evening service will be conducted by the Rev. F. C. Chapman, B.A., vicar of St. Paul's, Esquimalt, who will preach. Offerings of fruit, vegetables, flowers, etc., should be left at the church on Saturday morning, September 17.

Annual Meeting of P.-T. A.—The annual meeting of the Parent-Teachers' Association of the Margaret Jenkins School will be held at 8 o'clock on Thursday evening in the school. At this meeting, in addition to the election of officers for the year, and the presentation of the various reports, there will be a discussion relative to the subject of paving a part of the playground with asphalt. Figures will be presented at the meeting with respect to this project and the advisability of the work for certain games.

Queensland Railways Return to Operation

BRISBANE, Sept. 12.—Railway traffic today is practically normal in Queensland. All trains are expected to be resumed tomorrow.

The Queensland railwaymen were summarily dismissed September 2, when they refused to aid in transporting sugar from a mill which they had put on the "black list." The strike was settled Saturday at a conference between representatives of the railwaymen's union and Premier McCormack. The terms of the settlement provide reinstatement of all men dismissed by the Government order and no discrimination against them.

Taking First Official Tour of Synods

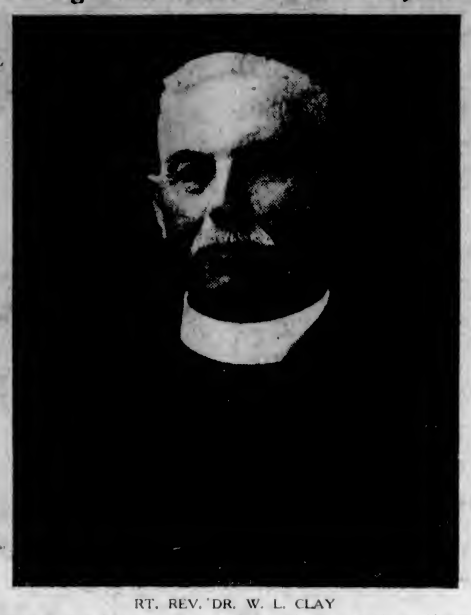

RT. REV. DR. W. L. CLAY

Moderator of the Presbyterian Church in Canada, who left on Sunday for Vancouver and will be gone until about the end of November. Dr. Clay is making his first tour of the Dominion in his capacity of Moderator. He will visit the Presbytery of Kootenay at Nelson before proceeding to Eastern Canada, his itinerary after leaving British Columbia being so designed that he will attend all the Presbyterian Synods in the Dominion before his return here in November.

DOMINION CROP REPORT ISSUED

PRESENT INDICATIONS ARE FOR 458,741,000 BUSHELS OF WHEAT

Oat Production Estimated at 502,199,000 Bushels—Fodder 16,524,000 Tons

OTTAWA, Sept. 12.—Present indications point to the harvesting of the second largest wheat crop grown in Canada, amounting to 458,741,000 bushels, say preliminary estimates of the yield announced today by the Dominion Bureau of Statistics.

For British Columbia the yields estimates are:

"Wheat, 1,329,000; oats, 4,072,000; barley, 235,000; rye, 144,000; flax, 15,000.

According to the estimate, Alberta has established a new high record with an estimated crop of 168,862,000 bushel of wheat, against 113,120,000 bushels in 1926 and 144,834,000 bushels in 1923.

The total wheat production of the Prairies is indicated at 432,223,000 bushels, against 383,440,000 bushels in 1926 and 452,260,000 bushels in 1923, the record crop year. In 1923 the crop for all Canada amounted to 474,199,000 bushels.

Oat production is estimated at 502,199,000 bushels, of which 332,494,000 bushels is the estimate of the Prairie Provinces. Particularly good crops are being harvested in Saskatchewan and Alberta, and the estimate for the Prairie Provinces is the second largest ever shown. In 1923, it was estimated that 391,756,000 bushels were marketed in the West.

The estimated yield of hay and clover amounts to 16,524,000 tons from 10,187,336 acres as revised today.

Injuries of Man Who Fell in Hot Oil Prove Fatal

Mr. F. T. Cliff, of 1803 Belmont Avenue, who was badly burned last Friday when he fell into a vat of hot fish oil at Ucluelet, died at the Port Alberni Hospital at 11 o'clock Sunday morning. He is survived by his widow and four children, two boys and two girls. He also leaves a brother, Mr. Ronald L. Cliff, who is president of the Dominion Fisheries, Limited, for which company the deceased was working.

Heat Wave Sweeps Midwest States

CHICAGO, Sept. 12.—The Middle West went on sweltering under July heat today as the mercury soared to new records with no forecast of relief.

The heat wave was swept onward by southwest winds, sending the temperature to as high as ninety-nine in parts of Iowa. For the last five days the mercury has been above ninety-five in Des Moines, touching ninety-eight on two days and ninety-nine on another—the hottest September of the last fifty-five years.

In Chicago, too, the temperature reached a new high record for September 12, touching ninety-three in late afternoon. In 1915 it had reached eighty-nine, the previous high mark.

Chinese Evidence Thought Doubtful

VANCOUVER, Sept. 12.—Doubt as to whether there was any evidence on which to commit Dang Shek Chuen, charged with murder in connection with the killing of Louie Man Har and Wong Park in the offices of The Canada Morning News, Chinese newspaper, on the evening of August 8, was expressed by Magistrate Shaw at the close of the preliminary hearing this morning.

His Worship announced that he would consider the matter until Thursday, when he would give his decision.

The whole hearing turned on the translation of certain passages in letters purporting to have been written by the accused, which the prosecution contended were translated as meaning threats against Louie Man Har's life.

Under the Clock

City Hall Activities in Brief

Mayor Pendray, in announcing that the convention of Western Mayors would be held here on October 20 and 21, stated that it would be an advantageous one now that Victoria had entered the grain shipping business. The Council could learn the Western mayors' attitudes on this business and probably secure their co-operation.

Complaints were again received last night on the smoke and cinder nuisance in the Rock Bay district. Alderman Woodward expressed the opinion that a great amount of waste was occurring in the burning of sawdust. It was quite probable that there were by-products in sawdust. The Provincial Government will be asked if it is carrying out any research in this direction.

The Union Oil Company was given the contract to supply 100 tons of asphalt at $24.40 a ton, by the City Council last night on recommendation of the finance committee.

The city will buy ten registration cards for the Pacific Foreign Trade Council convention to be held here this week, so as to enable aldermen and city officials to attend the meetings.

Receipts from the Public Market last month amounted to $582.20, as compared with $589.40 for the same month last year. Outside receipts amount to $110.57.

Mr. W. A. Lorimer, on recommendation of the finance committee, was appointed acting treasurer and collector during the absence of Mr. E. C. Smith on vacation.

VESSEL BURNED IN MAGELLAN STRAITS

CALLAO, Peru, Sept. 12.—The master and survivors of the Peruvian bark Birkdale arrived here today with a harrowing tale of the burning of their vessel in the Magellan Straits, in which several of the men perished.

The ship left Hull, England, on February 23, and caught fire June 24. A Chilean cutter went to the assistance of the Birkdale, taking off the captain and most of the crew.

Announcements

School of the Dance—Tatiana Platowa and Boris Novikoff. The programme of Imperial Russian Ballet Schools. Fundamental instruction in every form of the art of the dance. School opens October 1. Classes every Saturday for babies, children and adults. Enroll now. Studio, 1414 Douglas Street. Phone 6720. Ask for Mrs. E. Foot from 3 p.m.

For Greasy Hair try our dry shampoo. Leaves the hair as soft and fluffy as though washed; it is the only safe and successful way proved by years of experience to bring back life and lustre to faded hair; sure cure for dandruff. Satisfaction absolutely guaranteed. Madame Stanner, 729 Fort Street. Phone 2135.

The Edytha M. Tea House, at the entrance to The Butchart Gardens; Morning Coffee, Light Luncheon; Afternoon Tea; All Home Cooking. Cigarettes, Candy and Camera Films For Sale. Phone Keating 21G.

A $5,000 Life Policy with the Standard Life Assurance Company costs about $10 per month. It gives sure protection for the family. John W. Mercer, 574 Yates Street. Phone 2470.

Mrs. Mae H. Meighen, Specialist in the Corset Art. Wrap-Arounds, Girdles, Corselettes, Brassieres and Bandettes. 714 Fort Street. Phone 3202.

Sheen, a Polish which really polishes and requires very little rubbing up afterwards. Ask your dealer for a bottle, or phone 504.

Miss Olga Hare, A.T.C.M., wishes to announce reopening of her piano studio, 1580 Monterey Avenue. Phone 7148R.

We Replace Our Silk Stockings if they "ladder." 49c, 79c, $1.25. The Beehive.

Dr. Hugh Clarke, Dentist, Central Bldg. Phone 1588 for appointment.

New Tea Rooms, 812 Fort—Teas, luncheons, dinners, home cooking.

The Radio You Buy Today—

Will It Be Obsolete Tomorrow ?

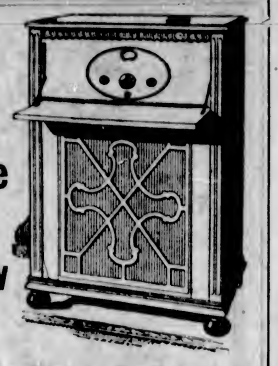

There Is Only One Way to Be Safe and Sure—Get a Rogers Batteryless—It's a Year Ahead of Competition

ROGERS BATTERYLESS RADIO RECEIVING SETS

There are many radios that will give good, clear reception. But you are entitled to demand more than that, you want trouble-free operation—and you have greatest assurance of getting that in the Rogers because it is the only Batteryless set on the market. Remember, this means no batteries to buy, no batteries to keep charged, no battery eliminator to buy to keep batteries fully charged. The power comes from your light socket and it never varies. Three Rogers Batteryless types—each five-tube and one-dial control.

$220, $280 and $410

Fletcher Bros. (VICTORIA) LIMITED
1110 Douglas Street

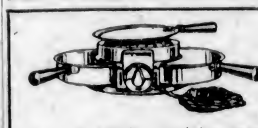

Hotpoint
3-Heat Radiant Grill
Boils Broils Fries Toasts

Any two operations carried on at same time, controlled by a three-heat reversible switch, connects to any lamp socket.

HAWKINS & HAYWARD
Electrical Quality and Service Store
1121 Douglas Street, Cor. View — Phones 643 and 2627

Salvage Shoe Sale

STEWART

"BUILD B. C."

When Grass Is Green

The improvement Spring grass makes in butter is so striking because of the sharp contrast to Winter feeding. This change contains a lesson. Yellow butter is the result of fresh grass. Now, in Fraser Valley, the grass remains lovely and green through the Summer months, and this is one of the reasons Pacific Milk is so good.

PACIFIC MILK
Factories at Abbotsford and Ladner, B. C.

Card Table Top

Made of patent leather drill, black painted in gold and colors.

Given for Jameson's Coupons to the value of 125, or to the value of 100 and 25 cents, or 75 and 50 cents, or 50 and 75 cents, or 25 and $1.00.

W. A. Jameson Coffee Company
of Victoria, B.C.

"Pa," inquired a seven-year-old seeker after the truth, "is it true that school teachers get paid?"

"Certainly it is," said the father.

"Well, then," said the youth indignantly, "that ain't right. Why should the teachers get paid when us kids do all the work?"

$45—Tuxedo Suits to Order—$45
SAVE MONEY ON YOUR WINTER SUIT
From new goods just arrived we can make you a regular $50 suit for 35

Charlie Hope
1434 Government St. — Phone 2689

FIRST IN QUALITY
We Sell Only One Grade of Coal
—the finest quality mined on the Island
FIRST IN SERVICE
PAINTER & SONS
617 CORMORANT ST. PHONE 536

INSIST ON HAVING
KENT CLUSTER HOPS
The only Brewers' Hops packed in cartons. Look for the White and Green Package

Plant Now for Winter
Cabbage, Cauliflower, Broccoli, Brussels Sprouts, Celery, Plants, etc.
SAVORY'S
1461 Douglas Street — Phone 1014

Australia is to soon have its first carpet manufacturing plant.

Airplane and Passengers Are Lost on Atlantic Ocean

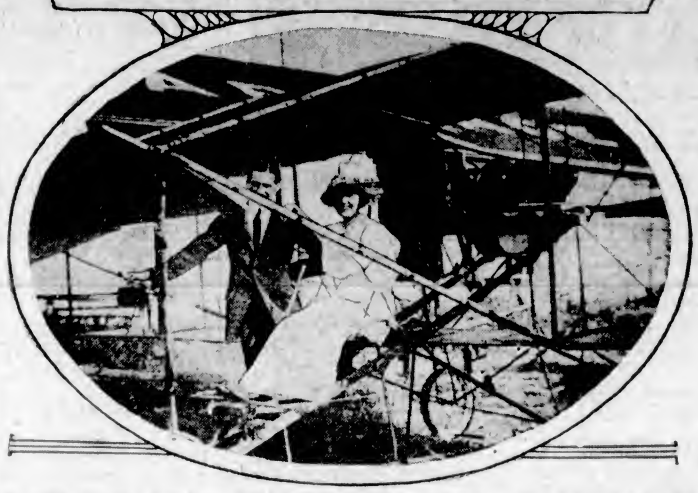

Long overdue at Ottawa, the destination of their projected flight, hope has been abandoned for the airplane Saint Raphael, which started from Upavon, England. On board were Princess Lowenstein-Wertheim, backer of the flight, who has long been one of England's aviation enthusiasts, a close-up of whom is shown above; Colonel Frederick F. Minchin, who formerly lived in Winnipeg (left), and Captain Leslie Hamilton (right), with whom the Princess Has frequently flown. Below is shown a view of the plane in which Colonel Minchin made exhibition flights at Winnipeg back in 1915. With him is Miss Steele, daughter of the late Sir Sam Steele.

Avoid Winter Ills

Poor teeth are the cause of so many Winter ills. The sensible plan is to have this important matter attended to.

I suggest you See me this week

DR. COULTAS
1309 DOUGLAS ST. (GROUND FLOOR)

Continuous Clarification System Used

Pantorium DYE WORKS

Fort and Quadra Sts. Phone 1300

Try the Valeteria Service—There's None Better

Homes Furnished on Easy Terms
Without Interest

Standard Furniture
719 YATES

Old Chinese Eczema Remedy

Millions praise this wonderful remedy. A sure relief for Eczema, Itch, Pimples, Tetter, Scalp, Ulcerated Legs, Boils, Rashes, or any skin diseases. Also for mange.

On Sale at
1501 GOVERNMENT ST.
1306 GOVERNMENT ST.

Your Inspection Cordially Invited. A Most Interesting Place to Visit. We Have Gifts for Everybody.

Teen Jore Co.
CHINESE GIFT STORE
Importers and Exporters
Wholesale and Retail

All kinds Chinese products. Baskets, Hand-Made Doilies, Handkerchiefs, Tea Cloths, Coolie Coats, Lacquer Trays, Pigskin Trunks, Jasmine Tea, Rice Bowls and Chinese Antiques. Best Reed Furniture.

1308 Government St. Phone 6790

Albums for Your Snapshots
35¢ to $3.50

MacFARLANE DRUG CO.
Cor. Douglas and Johnson

HEAD OF GOOD TEMPLARS HERE

Mr. Edward Oliver, Grand Chief Templar in the Old Country, Passes Through Victoria

HAD ATTENDED PARLEY IN EAST

It is many years since Victoria had a visit from the head of the I.O.G.T. in the Old Country. The present grand chief templar, Mr. Edward Oliver, of Hartlepool, has been attending a large gathering of the International Grand Lodge in Philadelphia, decided to come through to the Pacific Coast and was in Victoria Sunday and yesterday, leaving for the East in the afternoon.

He attended the Metropolitan Church on Sunday, and yesterday met Rev. T. W. Gladstone, who still maintains fraternal relations with a lodge of Templars in London, with which he was formerly associated. In Seattle Mr. Oliver met Mr. George Cotterell, former Mayor and now port commissioner.

Immigrants to U.S. Largely From Empire

NEW YORK, Sept. 12.—English-speaking immigrants made up nearly one-half of the country's net gain in population through immigration since the 1925 Restriction Act became effective, an analysis issued by the National Industrial Conference Board today shows.

During the three years before the war, an average of 81,549 immigrants from Britain and Ireland arrived in this country, while during the last three years the number has fallen to a yearly average of 52,154.

Counterbalancing the decrease from Europe, immigration from Canada and Newfoundland has increased from an annual average of 71,977 during the period from 1912 to 1914, to 93,567 during the last three years, the report showed. The net gain in population from Mexico, the influx from which is not subject to quota restrictions, constitutes nearly one-fifth of the annual average net gain by immigration since 1924.

Riot in India

AHMEDABAD, British India, Sept. 12.—Several persons were injured in a riot last night between Hindus and Moslems.

The riot appears to have originated in a dispute over the playing of music near a mosque. Four Moslems and six Hindus were injured, one of the Moslems dying later. Twelve persons were arrested before quiet was restored.

SHIRLEY The Girl Who Leaped Into Life

By NANCY BARR MAVITY

CHAPTER XLIX

Adela Cranshaw's first motive in suing for divorce was to avenge herself on Justin, to force him to acknowledge that she had still the power to make him feel, the power at least to make him suffer. She would discredit him; his callous indifference, the wounds he had dealt her love, his repudiation of honor, should stand condemned before the world. She believed in this version of Justin's conduct so tenaciously that there were times when she quite forgot that she did not also believe in his literal unfaithfulness. To admit any other belief would have meant seeing another picture of herself also—a picture less tragic, less innocent, less wronged. Her first vision of the two of them, great lovers of heroic legend, had given place to the vision of her greatness betrayed by his unworthiness. If he spurned the glories of romance, then let there be tragedy, in which his sordidness would stand revealed for what it was. Let him know, let the world tell him, what it was that he had cast aside!

That she herself would suffer in thus exposing her wounded spirit was a sacrifice she was willing to make. She did not for a moment guess that her suffering was a distorted form of satisfaction. To suffer was to feel intensely. And intensity of emotional experience was the compelling need of her life.

But the divorce, when at last it came to court, was disillusioning. Her lawyer was surprised at her refusal to have the evidence heard in private by a commissioner instead of before a judge.

"But, Mrs. Cranshaw," he explained, "in that way you will avoid all publicity. Theer will be no spectators, not even a court stenographer. It will be no more than a meeting in a private office. You will be spared a great deal."

But Adela no more wanted to be spared than she wanted to spare Justin. She spent a sleepless night before the hearing, seeing herself upon the witness stand, pilloried before strange eyes, seeing Justin shrivel as indifference changed to stern judgment, to bitter antagonism in the faces of the spectators. She imagined the headlines in the newspapers, the coldness of his former friends, the whispers that would come to his ears: "That is the man who treated his wife so abominably."

But the reality was a flat anticlimax to these harrowing previsions. The shabby little courtroom with its rows of chairs, like a very small and inferior theatre, was deserted. Not even a reporter was present. The court stenographer scrawling rapid heiroglyphics was an inhuman machine who never looked up. He might as well have been copying market reports!

There was none of the pageantry of the law nor the recognition of human drama in the scene. The bailiff told her to raise her right hand and muttered something with incredible rapidity of which she caught the final cadence, "So help you God." Even the solemn words of the oath had become mere abracadabra. Adela felt cheated of her oath. She had supposed that she would repeat the words herself, solemnly—and she succeeded in forgetting that what she planned to say was not "the truth, the whole truth and nothing but the truth." It was the essential truth, the spiritual truth, if not the precise material fact, she told herself. If Justin had not really deserted her for that young girl whom he called his secretary, it was more or less accident. It was what he meant to do—what he might have done! But somehow what she had to say seemed robbed of its importance when preceded by a mere rigmarole, a meaningless repetition by a sleepy bailiff.

Adela felt that things were going wrong. Her dream had had the vividness of reality, but this scene had the unreality of a dream against which the dreamer protests in vain. She wanted to go back, to begin over, to tell the judge that it mustn't be like that! But she had to go on. And the judge was obviously bored.

The wrecks of so many marriages were dragged into that little room that they fell with an almost audible click into the pigeon holes of his mind. Worst of all, Justin was not present. The scene of his humiliation became meaningless when he did not even hear the words with which she had meant to tear his soul.

It soon became worse than meaningless—it was a nightmare of insanity. The detective had rattled off his testimony in almost inaudible tones, prompted by questions from her lawyer. When she herself took the stand she was cut short by the judge, whose pointed questions were framed with a view to ensuring brevity in the answers. He rustled the sheets of paper on the desk before him.

"The defendant is letting the case go by default, I see."

"The case is uncontested, your honor. A property settlement has been made out of court."

It wasn't money she wanted. Let the lawyers do as they liked, argue it out between them. She had known from the beginning that Justin would not be ungenerous in the matter of money. He would believe that in this gross materialistic fashion he could pay the debt he owed her, recompense her for the blows of the spirit, far worse than any blows of the flesh, which he had dealt.

"Decree granted."

Incredibly, it was over. Why, it had never been! It was, somehow, a colossal fake. Was this all, then—this? She had staked everything, ruined everything—cut Justin free from her last hold upon him—for this brief, formal half hour in a dingy, deserted courtroom! She wanted to scream that it was all a mistake, that it must be done over, done differently. But it was done, irrevocably.

"Next case," called the judge.

He was through with her. He did not care. Nobody cared.

She found herself following the lawyer mechanically from the room. He had said something, shaken her by the hand, ushered her into a taxicab. She had signed something. She held a folded paper in her hand. Automatically she folded it again and stuffed it into her handbag. It could not have happened—like that. That could not be all!

The sense of unreality stayed with her until she had let herself into her suite at the San Franciscan. Then she flung herself on the bed in a tumult of sobbing, from which the persistent ring of the telephone roused her.

"This is Justin speaking," the voice sounded in her ear with the flat impersonality which the telephone imparts. "May I come up?"

(To Be Continued)

SKINNY MEN

Gain Pounds of Weight and Strength With New YEAST and IRON—Easy to Take, Quick Results—*or pay nothing*

Daily the letters pour in telling how *Ironized Yeast* has put on pounds of good, solid flesh. Has built up strength in nervous, tired people. Has cleared skins of ugly pimples and boils.

What is the Magic in Ironized Yeast?

Ironized Yeast is two tonics in one—weight-building Yeast and strengthening Iron. The yeast is the same used in making malt, and which makes malt so beneficial. It is specially cultured yeast, concentrated to give the utmost in flesh-producing value.

This yeast is treated with pure, vegetable iron, the same as in spinach, lettuce and celery. In this form iron is easily assimilated by the body, making rich, red blood and toning up nerves and muscles.

Only when Yeast is *ironized* in this way is it more effective—for Iron is needed to bring out the weight-building values of Yeast. *By this special formula ironized Yeast gives you results in half the time required by yeast or iron taken separately.*

Don't have a skinny, weak body. Don't go around with an ugly skin. Go to your druggist. Get a handy bottle of *Ironized Yeast*, 60 tasty tablets. Safe for everybody. They do not upset the stomach nor cause gas or bloating.

Try It on "Money-Back" Offer

Go *today* to your druggist. Get a full size treatment of *Ironized Yeast*. If you are not delighted with the quick results, get your money back. If inconvenient to buy from the druggist, send $1.25 to the IRONIZED YEAST CO., Port Hope, Ont. Dept. 1195.

CAUTION! While the amazing health-building value of IRONIZED YEAST tablets has been clearly and positively demonstrated in cases of lack of energy, indigestion, constipation, skin eruptions, poor complexion, and a generally weakened physical and mental condition, IRONIZED YEAST should not be used by anyone who OBJECTS to having weight increased. © 1927—C. I. Y. Co. Ltd.

KING GEORGE SELLS FLOWERS AT STALL

BALMORAL, Scotland, Sept. 12.—King George proved his ability as a flower salesman here, where he is aiding a charity fete. The King did a brisk business and completely sold out the blossoms in his stall.

"I am sold out of white heather, but we have beautiful sweet peas," the King was forced to tell customers after a trading rush of three hours. The royal salesman appeared to have some difficulty in making change, often asking when a bank note was tendered:

"What is this? Ah, you will require some change."

King George also encouraged buyers of a charitable disposition who declined to take their change, remarking cheerily:

"Good. Quite right."

Queen Mary, also participating in the event, sold soap and perfumes, but seemed to lack her husband's selling technique.

BUSINESS MEN OPPOSE STRIFE

European Desires Peace, Declares Mr. James H. Beatty in Gyro Luncheon Address

Business and professional men of Europe are quietly doing their utmost to outlaw war, Mr. James H. Beatty, past governor of the Pacific Northwest District of Rotary, declared in the course of a speech at the Gyro Club luncheon at the Chamber of Commerce yesterday.

Mr. Beatty addressed the Gyros on the recent International Rotary Convention at Ostend, Belgium.

The European business man and professional man had come to the realization that prosperity and peace were within reach of all if only complete international understanding could be achieved, Mr. Beatty declared, referring to the disappearance of anti-German feeling among British business men.

Mr. Beatty gave high praise to the hospitality of the British Rotarians. The older generation of Englishmen was inclined to pessimism, he said, but the younger generation was quite optimistic about economic and sociological conditions.

"There is no need to worry about the Old Country," Mr. Beatty declared.

The speaker described a trip through the war areas of Northern France and Belgium. Apart from cemeteries and war memorials, all sings of war's destruction had vanished from the latter country, he said. The Belgians were now enjoying an enviable prosperity.

Canada's war memorials in the erstwhile battle areas were things of great beauty and impressiveness, Mr. Beatty said.

The speaker severely criticized the management and atmosphere of Canada House in contrast to the efficiency of British Columbia House and of the New Zealand and Australian headquarters in London.

"Canada House is more forbidding than the Bank of England," he declared.

Referring to the splendid loyalty of the French-Canadians during the American War of Independence, Mr. Beatty urged that English-speaking Canadians should do all in their power to bring about a better understanding with the people of Quebec.

Black Sea Quake

MOSCOW, Sept. 12.—The Ukrainian, Crimean and North Caucasian coast of the Black Sea were shaken last night by three separate earth shocks, the worst casualties being at Sebastopol and nearby health resorts.

Rhodesia produced 1,400,000 bags of maize in the past year.

Three Most Popular Bed Outfits

A Two-Inch Post Bed, any size, with good spring and all-felt mattress. Complete, either in walnut or ivory **$20.00**

A Two-Inch Post Bed, with cane inset, cable or coil spring and all-white felt mattress **$30.00**

The best outfit consists of the New Simmons Chateau Bed, Slumber King Spring and Ostermoor Mattress **$62.00**

Your Old Furniture Taken in as Part Payment

J. W. Barthelmes, Prop. Phone 979

Home Furniture Co.

825 Fort St. (Just above Blanshard St.)

A complete breakfast

Just HÖVIS *buttered toast*

A healthful start for any day! Appetizing slices of toasted HÖVIS, generously buttered! Different and delicious in flavor .... easily digested .... and so nourishing!

No other bread can give you, slice for slice, the healthful nourishment that HÖVIS does.

HÖVIS Flour is a Product of Western Canada Flour Mills Co. Limited
Toronto and Winnipeg. 713

ASK YOUR BAKER FOR HÖVIS TO-DAY

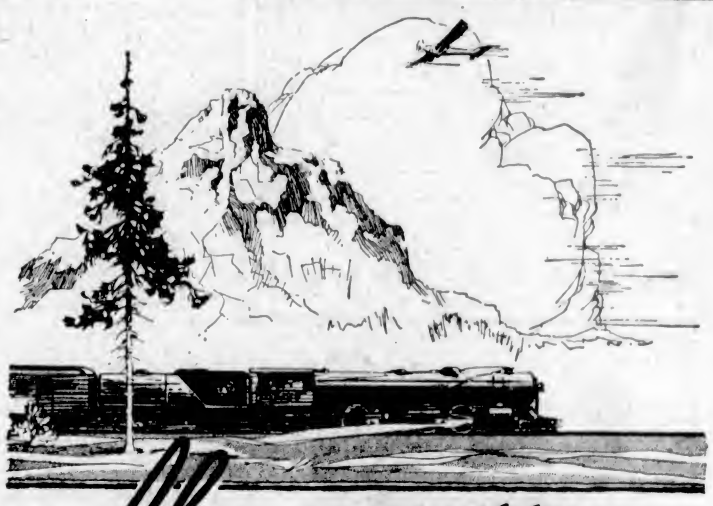

Flying smoothly swiftly *Safely!*

ORIENTAL LIMITED

This "Aristocrat of the Rails"—finest train to Chicago—flies with velvet-smoothness over its highway of mighty steel—on an even, heavily ballasted roadbed that follows the easy-grade, river-level, scenic Great Northern Way, past Glacier National Park.

The "WE" of railroading—giant, cinderless locomotives that start and stop imperceptibly; engineers of the highest skill. Great Northern engineers take as deep a personal pride in the iron steeds they drive as Col. Lindbergh in his plane, and are keen, alert and vigilant.

Go East now on the palatial NEW ORIENTAL LIMITED. Enjoy the luxury of every newest travel feature. Take advantage of the low summer excursion fares, which will be effect until September 30.

Leaves Seattle 8 p.m.

GREAT NORTHERN

For detailed information, reservations, tickets, etc., apply to:

A. H. HEBB, Agent
916 Government Street Telephone 699
Agents Transatlantic Steamship Lines

GREAT NORTHERN
A DEPENDABLE RAILWAY

O-Cedar Polish

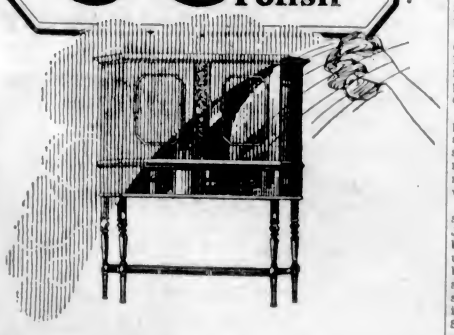

Clears Away That Fog of Dullness

PERHAPS you think your furniture is as clean as it could be. Just to satisfy yourself give it the O-Cedar Polish treatment.

Apply this liquid beautifier—just a little of it on a damp cloth. Then rub briskly with a dry cloth. The result will astonish you. That "blue fog of dullness" disappears. No cleaning you ever did uncovered such beauty before.

Get a bottle of O-Cedar Polish today. Use it regularly, and your furniture will always glow with freshness and charm.

For daily dusting, use a few drops on your dust-cloth.

Sold at hardware, grocery and departmental stores everywhere, with a money back guarantee. In 25c. to $3.50 sizes.

CHANNELL LIMITED, TORONTO

Society and Women's Affairs

Farewell Party

A delightful evening was spent last Saturday at the home of Mrs. Dr. C. Di Castri, 1020 Pandora Avenue, when a large number of out-of-town friends gathered to honor Dr. Di Castri, who is leaving Victoria next month for Europe on a professional sojourn. At the end of supper, served in the Italian style, Cav. Alberto Marini, of Seattle, proposed the toast to the doctor, and Commander Gulielmo Marchetti, of San Francisco, Cal., responded in a few words, reminding the party of his early association with the doctor as a singer and wishing him the best of success and prosperity in the visit to Italy. To an insistent request of the party, Cav. Di Castri sang the arioso, "Vesti la Giubba," from "Pagliacci," and the famous duet, "Morir si Pura e Bella," from "Aida," with Mme. Adelina Marchetti, wife of Commander Marchetti. Madame contributed a solo, "Mad Scene," delirio, from "Lucia di Lammermoor." Commander Marchetti presided at the piano. The table looked attractive with pink dahlias, and the decorations of the rooms were beautiful.

* * *

At Qualicum Beach Hotel

Recent guests at Qualicum Beach Hotel include Mr. and Mrs. Joseph Rhodes, Foster, Robert, Kenneth and David Rhodes, H. H. Hornchell, L. A. Smith, F. L. Hammond and Miss M. Peel, of Pasadena, Cal.; Dr. and Mrs. John D. Milne, Calgary, Alta.; Mrs. Ben B. Bryan, New York; Mrs. J. T. Robertson, Los Angeles; Mr. H. D. Geheffen, Great Neck, L.I.; Mr. and Mrs. Walter W. A. May, Portland, Ore.; Mr. and Mrs. George W. Brooks, San Francisco; Mr. and Mrs. Anderson, Mr. and Mrs. F. M. Ramsay, Mr. F. J. Jones, Vancouver; Mr. K. Jones, Eastbourne; Mr. William E. Grinshaw, Mrs. H. A. Kimball and Hiram Kimball, of Seattle, Mr. George A. H. Fraser, Denver, Colo.; Mrs. Andrew Gray, Mr. and Mrs. A. J. Gray, Colonel and Mrs. Carey, Miss Carey, W. A. Armstrong, A. Unwin, W. Wishart, C. S. Whiting, E. W. Ismay, Colonel and Mrs. Jones, Miss Cotter, Mr. Eric Jones, Dr. Howard Miller, Victoria; Mrs. H. P. Mitchell and Miss Dashwood, London, Eng.; Mr. George W. Lemon, Pratt, Kansas; and Mr. and Mrs. R. A. Welsh, Jr., Bellingham, Wash.

* * *

Tea Hostess at Empress

Mrs. Arthur Lane and Miss Marjorie Lane, of Chicago, who have been spending the Summer here, guests at the Empress Hotel, were hostesses at a largely attended tea in the ballroom of the Empress Hotel yesterday afternoon. They were assisted in receiving their guests by Mrs. Dugald Gillespie, Mrs. J. C. Barnacle, Mrs. A. E. Todd, Mrs. Sidney Barker, Mrs. Charles E. Wilson, and Miss Jean Ross. The hall was charmingly arranged for the occasion, the long buffet tea table with its great bowls of Michaelmas daisies, delphiniums, helenium and anemone Japonica, and its mauve candles in silver sconces, vividly emphasized the color note used throughout. Artistically arranged plants and masses of Michaelmas daises and helenium were placed about the room, and Professor Lou Turner's orchestra, which played during the afternoon, sat behind a screen of palms and tall flowering plants.

* * *

Tea at Hotel

Miss Margaret Spurr and Miss Morton-Mardell were hostesses at a delightful tea yesterday at the Empress Hotel in honor of Mrs. Illa V. M. Storme, of Seattle. The guests included Mrs. Morton-Mardell, Mrs. A. H. Spurr, Miss M. Ringshaw, Miss D. Grubb and Miss Seymour.

* * *

Musicale Held

A musicale was held on Sunday evening at the home of Mr. and Mrs. F. A. Griffiths, when they entertained in honor of Mrs. Lesler, of Duluth. Mr. L. Smith played the accompaniments, and Mr. R. Wood, the violin. Vocal solos were given by Mrs. Whitfield, Mr. R. Fawcett and Mr. F. A. Griffiths. The guests included Mrs. Whitfield, Mrs. Churchill, Mr. and Mrs. R. Fawcett, Mr. and Mrs. C. Chislett, Mr. R. Wood, Mr. L. Smith, Miss Jean Fawcett, Mr. George Fawcett and Mr. Eric Griffiths.

* * *

Speaking at Alexandra Club

Miss Kate Stevens, of London, England, will be the guest of the Alexandra Club at a tea to be given in her honor tomorrow afternoon, when she will speak on some phase of education.

* * *

Leaves for Toronto

Mr. Leslie Howlett, B.A., University of British Columbia, left on Saturday for the University of Toronto to take up his duties as research assistant to Dr. McLellan, head of the physics department.

* * *

From Vancouver

Miss Margaret Armstrong and Mr. Leslie Grant arrived here Monday from Vancouver. Miss Armstrong is on a three weeks' vacation from the Vancouver General Hospital, where she is training.

* * *

Tea at Empress

Miss Grace Marie Curran entertained at the tea hour yesterday afternoon at the Empress Hotel in honor of Miss Georginia Graeme, of Kamloops.

* * *

Return From Harrison

After spending the past three weeks at Harrison Hot Springs, Mrs. Henry Croft and Miss Lucy Bryden reutrned on Sunday to "Mount Adelaide."

* * *

Leaves for East

Mrs. S. J. Curry left yesterday afternoon for the East, having received word of the illness of her mother, Mrs. Mills, Pembroke, Ontario.

* * *

Returning to Montreal

Miss Jenkins, who has been spending the Summer at the Empress Hotel, is leaving tomorrow to return to Montreal.

* * *

Returns to City

Mr. H. C. V. Macdowall, who has been in England and Scotland for the past three months, returned to the city on Sunday.

* * *

In Town Again

Mr. and Mrs. B. R. Ker and family have returned to their home on Rockland Avenue after spending the Summer at Pinnerty Bay.

* * *

Leaves for England

Mrs. J. P. Walker, Gordon Head, left with her two sons yesterday en route to England, where she will visit relatives.

* * *

Leave for Prince Rupert

Mr. and Mrs. J. S. Hargrave (nee Robertson) spent the week-end in the city, and left for Vancouver en route to Prince Rupert.

* * *

In Okanagan

Miss B. M. Pemberton is the guest of Mrs. Barclay, at Sugar Lake, near Vernon, B.C., for three weeks.

Newspaper Women Recent Visitors Here

Some Thirty Women Were With the Party of British Newspaper Editors Recently Visiting in Canada. This Is a Charming Group From the Feminine Contingent. Left to Right: Mrs. H. J. Whitlick, of Wolverhampton; Mrs. Kidd, Oldham; Mrs. Arthur Woodhead, Huddersfield; Miss Browning-Lyne, Bodmin; Mrs. Grotrian, Hull, and Miss Kidd, Oldham.

Gibbins Road

Mrs. W. Kion and two children, of Seattle, is spending two weeks with her sister, Mrs. E. Weismiller.

Colwood

Mr. W. Foreman is visiting his son, Mr. P. Foreman, Mount View Avenue.

Parksville

Mrs. Cooke and family, who have been the guests of Mr. and Mrs. E. D. Thwaites for the past month, have returned to their home in North Vancouver.

* * *

Mrs. H. Winsby has returned from a visit to Victoria.

* * *

Mrs. Ralston, of Vancouver, is spending a short holiday in Parksville and is the guest of her mother, Mrs. E. Baird.

* * *

Mr. and Mrs. Harry Rushton have returned from a short holiday in Vancouver and Victoria.

* * *

Mr. Ivan Knight has returned from a six weeks' visit to England.

* * *

Messrs. Rowe and Crowe, of Victoria, paid Parksville a business visit on Friday.

* * *

Mr. and Mrs. H. T. Newmarch, of Greenwood, are the guests of Mr. and Mrs. R. H. Hodgson, "Stonehurst." Mr. Newmarch was at one time the manager of the Bank of Commerce here.

* * *

Mrs. Weston, of Port Alberni, spent the week-end here as the guest of Mrs. Tommy Hirst.

Chemainus

Mrs. Battreall is the guest of her daughter, Mrs. E. Koch.

* * *

Mrs. Gamlin, who has been the guest of Mr. and Mrs. Dobinson, left on Thursday for her home in California.

* * *

Mrs. Harry Lane, of Lang Lake, visited Mrs. L. G. Hill last week.

* * *

Mrs. and Mrs. Jones, of Vancouver, were recent guests of Mr. and Mrs. Arthur Guilbride.

* * *

Mr. and Mrs. Russell Robinson went over to Vancouver on Thursday to remain a few days.

* * *

Mr. Alex. Dunse spent a short holiday in Vancouver last week.

* * *

Mrs. F. Clarke was a visitor in Victoria last week.

* * *

Mr. and Mrs. James Gilmore, of Port Alice, are visiting Mr. and Mrs. A. Howe.

Salt Spring Island

Mrs. C. Wallack, of Cowichan Bay, arrived last Friday at Ganges, where she is the guest for a few days of Captain and Mrs. Mitchell.

* * *

Mrs. Moorhouse, accompanied by her daughters, arrived last Saturday from Valdez Island. They have taken up residence on the property purchased recently by Mrs. Moorhouse at Ganges, formerly owned by Mr. E. H. Streeten.

* * *

Mr. Murray Todd left the Island, accompanied by his wife, last Saturday for Vancouver.

* * *

Mr. Steve Carter, of Ganges, has recently left for Victoria, where he is making his home with Mr. and Mrs. Shade.

* * *

Mr. and Mrs. R. Roberts, of Crescent Beach, are visiting the Island for a week or so. They are guests of Mr. and Mrs. Charles Beddis.

* * *

Mrs. A. E. Leggatt, of Cowichan Bay, is spending a week on the Island, the guest of Captain and Mrs. Mitchell.

* * *

Mr. and Mrs. Polson, after a few months' residence at Ganges, returned to Vancouver on Sunday.

Brentwood

Miss Jean Peden is spending a holiday visiting relatives in Vancouver and Marpole, B.C.

* * *

Mr. Frank Verdier has returned from a trip in the Interior, where he has been visiting his daughter, Mrs. W. J. Dignan, at Allenby, B.C.

* * *

Mr. and Mrs. Godwin Brandon, and baby, have left their Summer camp and taken up their residence in Esquimalt.

* * *

Mr. and Mrs. Armstrong and daughter have returned to their home in the city, after spending a holiday at the beach.

* * *

The sympathy of the whole community is extended to Councillor and the Misses Hagan in the loss they have sustained in the death of their sister, Mrs. McClure (nee Carrie Hagan) which occurred on Saturday, in Fairbanks, Alaska.

Shawnigan Lake

Miss Kathleen Williams is the guest of Mrs. Mason Hurley.

* * *

Mrs. C. K. Magill and Mr. Mickie Magill left on Monday for a motor trip in the United States.

Langford

Mr. and Mrs. Ralph Stephens have returned to Victoria after spending the Summer at Idylwild, Leigh Road, Langford Lake.

* * *

Mr. and Mrs. G. Newbury and Miss Helen Newbury have returned to their home on Dunford Road, after spending last week in Seattle.

* * *

Mr. and Mrs. C. Walker and two sons have left Leigh Road, Langford Lake, and returned to Victoria.

* * *

Mr. and Mrs. Malcolm have purchased "Westvale," on the Goldstream Road, and have made their home there.

* * *

Dr. and Mrs. V. B. Taylor have left their Summer home on Leigh Point and returned to Victoria.

* * *

Mrs. Johnson has left Leigh Point, Langford Lake, for her home in Victoria.

Qualicum Beach

Mr. and Mrs. E. Bunting are enjoying a holiday in Vancouver.

* * *

Mrs. Crocker has returned to Qualicum Beach after spending the Summer in Vancouver.

* * *

Mr. A. H. Taylor has commenced his duties as principal of Qualicum Beach High School. Mrs. C. Harper, late of Alert Bay, has been appointed for the senior classes, and Miss W. Ogg has resumed her position in the junior room.

Weddings

CONN—MAIN

A pretty wedding took place on Saturday evening at the home of Mr. and Mrs. George Main, of 3361 Cook Street, when their daughter, Isabella, was united in marriage to Mr. John Duncan Allan Conn, second son of Mr. and Mrs. Conn, of Fanny Bay, B.C. Rev. W. A. Guy officiated.

The bride, who was given in marriage by her father, was dressed in white crepe back satin. Her embroidered net veil was arranged in pretty coronet effect, with a double band of orange blossoms across the forehead. She carried a shower bouquet of Ophelia roses and lilies of the valley. Her only ornament was a strand of pearls. She was attended by her sister, Lena, who wore a dress of mauve crepe de Chine and a bandeau. Her bouquet was of pink and mauve sweet peas, and pink carnations. Mr. Fred Curran, of Fanny Bay, was the best man.

The bride and groom left on the midnight boat to Vancouver for Portland. The bride traveled in a becoming frock of two-toned georgette. Her wrap was brown and her hat a blue Gainsborough.

To the bride the groom gave a white gold bracelet set with a diamond and amethyst; to the bridesmaid an onyx ring centered with a pearl; to the best man a signet ring. To the groom the bride gave cuff links of white and green gold.

Women's Institutes

WEST SAANICH

The weekly home nursing classes, which will be given by a nurse from the Health Centre, under the auspices of the West Saanich Women's Institute, will commence on Wednesday, September 14, in the Institute Hall, at 2:30 p.m. Anyone desirous of taking this course are asked to send in their names to the secretary, Mrs. H. Maber, at once.

LANGFORD

The first of the Fall and Winter series of card parties under the auspices of the Women's Institute will be held on Wednesday evening, September 14, in the Institute Hall on Dunford Road, at 8 o'clock. All are welcome.

Presentation Made

At the home of Mrs. Jamieson, Denman Street, Miss Marion Jamieson entertained the choir of Emmanuel Baptist Church on Saturday evening, the guest of honor being Miss Bessie Shampeney, a popular member of the choir, who is to be married shortly. The evening was spent in music and games, after which the presentation of a beautiful silver cake basket was made to the bride-elect by Mrs. Mark Parfitt. Mr. Cross, secretary of the choir; Mr. Fred Parfitt, former musical director, and Rev. Henry Knox, pastor of the church, spoke of the faithful service which Miss Shampeney has rendered to the choir and church, to which Miss Shampeney very fittingly replied. The pleasant evening was brought to a close with the serving of dainty refreshments by the hostess.

SKETCH CLUB TO MEET

The Island Arts and Crafts Sketch Club will meet at the end of the Esquimalt car line at 2 p.m. today, and not at Shoal Bay as previously arranged.

* * *

MOSCOW, Sept. 12.—Cucumbers are extremely popular in Russia, the yearly consumption in Moscow alone being about 300,000,000. Now the Moscow authorities have organized what they call a cucumber-growing contest and exhibition in order to work out market standards for size and quality.

LENINGRAD, Sept. 12.—A fine of $500 has been imposed upon an artists' club here for permitting the fox trot to be danced at a public entertainment. The authorities have long since banned such so-called licentious performances as demoralizing to Soviet youth.

Fashion Fancies

By Marie Belmont

There continues to be a decided vogue for evening dresses and though many are of the elaborate design the trend of fashion is toward grace and simplicity of line.

This is illustrated by a delightful frock of white chiffon intended for a dance or formal dinner. The much-disputed waistline is entirely ignored and the shoulder flower, which has blossomed so persistently for several seasons has been discarded in the interests of simplicity.

Three tiers of chiffon, picoted and falling in points, give the new uneven hemline.

TWO-PIECE
BOLEROS
STRAIGHT LINES
ONE-PIECE
BASQUE EFFECTS
DRAPES
FLARES
COCK TAIL
FRINGE
LACE TRIM
METALLIC TRIM

Materials

NOVELTY REP
SILK AND WOOL
SATIN
CANTON
CREPE JOLIE
WOOL GEORGETTE
VELVETS

Colors

BLACK
HAVANA
DUCLT
CANTON BLUE

Paris Whispers to You Details of Fall Fashions

New Frocks

Brilliant Interpretations of the New Autumn Mode Ready Now at

$24.75

Introductory Price on This Complete Display of Correct Styles

Do Your Purchasing on Mallek's 12-Payment Budget Plan

1212 Douglas Street — Mallek's Limited — Telephone 1901

for Heat — NANAIMO WELLINGTON COAL — J. KINGHAM & CO. LIMITED — 1004 Broad St. Pemberton Block

Shadow Marcel, 50c
Without or With Curl
FIRTH BROTHERS
No Appointment Hairdressers
760 Fort Street, Near Douglas

Have your eyes examined at
Norman G. Gull Ltd.
1106 DOUGLAS ST.
PHONE 7099

Copas & Son Are Selling

ITALIAN PRUNES, per crate	$1.25
B.C. GRANLULATED SUGAR, 20 lbs.	$1.50
SWIFT'S CLASSIC SOAP, 13 bars	50c
NICE STEWING PRUNES, 3 lbs.	25c
NABOB GREENGAGE PLUMS, large can	20c
PICKLED RED CABBAGE, per jar	25c
NICE ORANGE PEKOE TEA, per pound, 53c, 3 lbs.	$1.55
FRESH ROASTED COFFEE, per lb.	45c
OKANAGAN TOMATOES, 2 large cans	25c
SELECTED PICNIC HAM, per lb.	23c
SWIFT'S PURE LARD, 3 lbs.	55c

Fresh Fruit and Vegetables of All Kinds
COPAS & SON—Phone 94 and 95
Corner Fort and Broad Streets

The Joy of Unlimited Clean Things

The house with an Electric Washer is never without plenty of clean linen for the whole family.

And the little odds and ends of washing that stack up into quite a formidable pile during the week are washed sweet and clean in the Electric Washer with practically no trouble or bother.

Come in and let us show you the new

Coffield Electric Washer

Or let us arrange a demonstration in your home

BRITISH COLUMBIA ELECTRIC RAILWAY CO.
Douglas Street — Langley Street

Skilled Washday Help

With modern laundry service, skilled washday help is never any further away than your phone.

Any day in the week, this expert help is at your command.

NEW METHOD LAUNDRY — **Phone 8080**

TO LADIES
Take Our Herbal Remedy
Book on Skin Diseases, New Treatise on Chronic Diseases by Herbal Remedies, Pamphlets on Loss of Manhood and Diseases of Men; Booklet on Female Ills and advice free by mail. Thirty years' experience. Without criticising or disparaging your local doctors, write us before losing hope. Treatment by mail our specialty.
Ph. Doug. 3394. Consultation Free. Hours: 2 to 6, and 7 to 8, every week-day, except Wednesday and Saturday, when closed all day
The English Herbal Dispensary, Limited
1250 Davie, Vancouver, B.C.
Canada's Oldest Herbal Institute

Low round trip
Summer excursion tickets to all points East
On Sale Daily to Sept. 30th
Not good going after Sept. 30th, Good to return till Oct. 31st, 1927
Plan Your Vacation or Business Trip NOW!
FOUR TRANSCONTINENTAL TRAINS DAILY
TRANS-CANADA LIMITED, 6:30 P.M.
VANCOUVER - TORONTO - MONTREAL
All Steel Equipment - Saves a Business Day
THE IMPERIAL, 9:00 P.M.
VANCOUVER - MONTREAL
TORONTO EXPRESS, 9.00 A.M.
VANCOUVER - TORONTO
THE MOUNTAINEER, 7.45 P.M.
Solid Through Train to Chicago Without Change
High-class equipment; liberal stop overs at all points.
For reservations and ticketing arrangements apply at
Wharf Ticket Office or City Ticket Office 1102 Government St.
Canadian Pacific Railway

SPROTT-SHAW SCHOOLS
Established 1888
Commercial, Stenography, Preparatory, Collegiate and Wireless Courses
SPROTT-SHAW INDIVIDUAL INSTRUCTION
Classes Now in Session. Call, Write or Phone 28 For Prospectus. Jas. H. Beatty, Managing Director.
Many outstanding successes in all departments. Employers of our graduates speak highly of our work.
DAY SCHOOL — NIGHT SCHOOL

Made in Victoria.
Grocers sell it.

LAKESIDE HOTEL
Cowichan Lake, Vancouver Island
An Old-World English Home on a Lovely Mountain Lake.
Boat Picnics, Bathing, Fishing, Etc.
Special Weekly and Monthly Rates.
Housekeeping Cabins.
Proprietors:
CAPT. O. COX, Indian Army.
B. O. BRETON, Indian Army Ret.

PERU WILL BE REPRESENTED

Secretary of Embassy at Washington Will Attend Pacific Foreign Trade Council Here

LOS ANGELES SENDS COL. LAUKERSHEIM

Word was received yesterday that Doctor Santiago F. Bedoya, the secretary of the Peruvian Embassy at Washington, will be an official representative at the Pacific Foreign Trade Council gathering here this week. He comes under instructions of the Peruvian Ambassador at Washington.

Colonel J. B. Laukersheim, of Los Angeles, who has just arrived home from Europe after spending part of the Summer there, advises the local committee in charge of the arrangements for the congress that he is coming as a delegate from the Los Angeles Chamber of Commerce. He was formerly Lieltenant-Colonel of the National Guard of California.

The council is an American Pacific Coast organization whose purpose is, in co-operation with other organizations with kindred aims, to stimulate both domestic and foreign trade. The convention will be held outside of the United States for the first time this year.

Official delegates will be sent from Mexico, Japan, Cuba, New Zealand, England, Italy, Bolivia, Brazil, Sweden and the Netherlands while interested trade experts will also attend from China, Germany, India, Central America, Australia, Chile and the Philippines.

The United States Department of Commerce is sending eight foreign trade commissioners who are studying marketing conditions in Europe, the Orient, and South America, to report to the convention. These men and other experts will assist in the trade adviser service which will be one of the helpful features of the convention.

Lieutenant-Governor R. Randolph Bruce will be host to the delegates at a reception at Government House on Saturday evening, the concluding function of the convention will be a ball in the Empress Hotel, to be given by the Victoria Junior Chamber of Commerce.

There will be addresses of welcome by Hon. J. D. MacLean, Premier of British Columbia, and Mayor J. Carl Pendray. Welcome for the Pacific Coast will be extended by Mr. Frank Branch Riley, of Portland.

Toronto Women Take to Air at Aviation Party

TORONTO, Sept. 12.—A thrilling afternoon was enjoyed by thirty-five young Toronto women on Saturday afternoon when Toronto's first aviation party was given by Miss Dorothy Roos. The chaperone, Mrs. F. J. Milding, although nearly seventy, was the first to hop off. The order for the rest of the guests was determined by lot.

Ward Three Liberals

Ward Three Liberal Association will resume its regular monthly meeting this evening at 8 o'clock. Social activities for the coming Winter will be discussed. The meeting will be held at Liberal headquarters, corner Government and Broughton Streets.

Veteran Killed in Fall From a Truck

SGT. W. H. HUXTABLE

Oshawa, Ontario, veteran, killed at Port Perry when thrown out of a truck. He was a member of the "advance party" of the Ontario Regiment preparing for the sports day at Port Perry.

DAIRY EXPORTS TO U.S. GROW

Organization of Those Sending Milk and Cream to U.S. Is Effected

MONTREAL, Sept. 12.—A recent development in the dairy industry is the organization of an association of those engaged in the export of milk and cream to the United States.

This market for Canadian dairy products is rapidly growing. In the last fiscal year exports of dairy products to the United States—chiefly in the form of fresh milk and cream—amounted to over $11,000,000, or more than one-third of Canada's total exports in this line.

The new association includes many of the owners of creameries engaged in this trade, and will attempt to improve marketing conditions and to insure the shipment of only high grade products.

At a largely attended meeting at the Windsor Hotel last Thursday, the Association was organized, the officers being Mr. Aug. Trudel, of Quebec Dairies, Limited and Creameries Mont-Royal, Montreal, president, and Mr. F. E. M. Robinson, of Richmond Jerseys Creameries, Limited, Richmond, Que., vice-president.

The board of directors are Mr. Ch. Laganière, Grondines, Que.; Mr. N. Charest, of J. J. Joubert, Limited, Montreal; Mr. Jos. Desautels, St. Hyacinthe, Que.; Mr. Emile Bedard Johnville, Que., and Mr. L. C. Rowse, Dunham, Que.

The present membership includes shippers of a large proportion of the cream exported, and it is hoped to attract the other exporters in this province and Ontario. The Association is known as the Canadian Milk and Cream Export Association.

In addition to those directly interested the meeting was attended by Dr. Ruddick, Dominion dairy and cold storage commissioner; Mr. W. P. Stephen, secretary, National Dairy Council; Mr. W. E. Allison, general agent, milk traffic, Canadian Pacific Railway; Mr. Riley, Canadian Pacific Express Company, and Mr. P. C. Armstrong, development branch, Canadian Pacific Railway, all of whom expressed a desire to do anything possible to encourage this important trade, for the benefit of the farmer as well as of the dealer.

Health and Diet Advice

By DR. FRANK McCOY

CURING FLATULENCE

In the two previous articles I explained how heart trouble, asthma and many other disorders can be caused by an excessive amount of stomach or intestinal gas. I pointed out the various causes which definitely increase flatulence. In pointing out a cure I will explain just how one is to proceed so as to remove any of the causes which may be responsible.

The first thing to do is to make a "taboo" list of food; swear off on the following: Onions, garlic, chives, cabbage, turnips, and all condiments. The next step is to arrange a suitable diet to strictly adhere to for at least a month. During this diet it is best to eliminate starchy foods. Here is a good model to go by:

Breakfast—One or two eggs prepared in any manner except by frying. Three or four pieces of Melba toast. (Prepared by cutting white bread one-quarter of an inch thick, removing all crust, and toasting slowly in the oven until it is brown all the way through). Small dish of stewed fruit, with no sugar added.

Lunch—Choice of any one kind of acid fruit, or any cooked and raw non-starchy vegetable not mentioned in the "forbidden" list above.

Dinner—The same kind of non-starchy vegetables, both cooked and raw, and, in addition, about a quarter of a pound of lean meat, chicken, or fish. No desserts.

During the month on this restricted diet, it is a good plan to take an enema each day to clean the intestines and remove any offending bacteria. In this way, one can get rid of many toxins which would otherwise be retained if only ordinary bowel movements are depended upon. A one-quart enema taken daily will keep the bowels cleaned about two days in advance of what the intestines could do by normal peristalsis.

After a month of this regime, one can then try the addition of starchy meals, used in accordance with the rules of proper food combinations.

If this treatment has not proved completely effective, it may be necessary to take a short fruit fast and then return to the diet I have outlined. In any case, keep up the enemas as long as there is any distress from gas.

Keep reading these articles carefully each day, and learn about the best methods of preparing food and how to use the right foods in perfect combinations that are not gas-forming.

QUESTIONS AND ANSWERS

Question—K. K. writes: "When changing from high-heeled slippers into low-heeled ones I seem to have a cramp in my foot, and just before I get into the low-heeled slippers my foot seems to snap like when you try "finger-breaking." Can you tell me what this is and what to do about it?"

Answer—The change from high-heeled slippers to low-heeled ones must be made gradually. The unnatural position of the foot in a high-heeled shoe changes the position of the bones of the foot, and it takes some time before they will return to their normal shape after such a shoe has been continually worn. The "cracking" is due to the bones or ligaments slipping into position.

Question—"Health Crank" writes: "What's this about alfalfa—the common garden variety—being good for folks as well as cows? I attended a meeting of a Dental Convention recently and the speaker advocated the use of alfalfa. What think you?"

Answer—The addition of fresh alfalfa to a combination salad produces not only a pleasing taste, but the user is assured the benefit of much iron and many vitamins found in this vegetable. The fresh alfalfa is hard to get in certain localities, and the dried article is not very appetizing in its present "hay" form is the reason it is not more commonly used. Chemists will some day work out a food made from alfalfa that will generalize its use—for the good of humanity.

Question—Lorraine K. asks: "Do you know of any good home treatment for goitre?"

Answer—A goitre is an enlargement of the thyroid gland, and is generally caused by congestion in this gland of morbid waste products. A fruit fast will eliminate such deposits and return the gland to practically its normal size. The diet after the cure should be free from all grain foods and an acid fruit meal used at least a day.

After A Bath With Cuticura Soap Dust With Cuticura Talcum

Delicately Medicated Of Pleasing Fragrance

Hudson's Bay Company.

INCORPORATED 2ND MAY 1670.

Other Stores at Winnipeg, Yorkton, Saskatoon, Edmonton, Calgary, Lethbridge, Nelson, Vernon, Kamloops and Vancouver

A Special Chicken Luncheon at 50c

will be served today from 11:30 to 2:30.

Victorian Restaurant Fourth Floor

For Men Who Use Gillettes

We have just received a new shipment of stroppers for Gillette razor blades. These are easy to operate and give quick results. Priced at, each $1.49

Palmolive Shaving Cream ..... 29¢

Palm and Olive Shaving Sticks for ..... 19¢

Auto-Strop Razors with Auto-Strop, complete ..... 49¢

—Drugs, Main Floor, H.B.C.

In the New Silverware Dept. on the Main Floor

Sheffield 3-Piece Tea Sets, $14.95
Two patterns, globe engraved and straight sided teapots, gold lined sugar and cream and insulated non-heating handles. Special at $14.95

English Silver-Plated Cake Baskets and Comports
Cake baskets and comports, assorted cutwork designs and swing handles. Splendid value at $5.95

Fancy China Comports
On silver-plated base, in colors of pink and yellow. Special at $1.95

50 Butter Dishes With Knife, $1.25
E.P.N.S. plate, with frosted glass inset. In three designs. Price $1.25

—Main Floor, H.B.C.

Pickling Requisites

Crosse & Blackwell's Pure Malt Vinegar, per imperial gallon ..... 90¢
Heinz Pure Malt Vinegar, per imperial gallon $1.25
Heinz Pure White Pickling Vinegar, imperial gallon $1.00
Jones' Pure Apple Cider Vinegar, per imperial gallon $1.00
Holsum Brand Pure White Pickling Vinegar, imperial gallon, 75¢
Holsum Brand Pure Brown Pickling Vinegar, imperial gallon, 75¢
Please Note.—A further price of 50c will be charged for container, which amount will be refunded on return.
Finest Quality Whole Mixed Pickling Spice, ¼-lb. pkg. ..... 8¢
1-lb. pkg. ..... 30¢
Finest Ground Turmeric, ¼-lb. pkg. ..... 13¢
½-lb. pkg. ..... 25¢
Bay Leaves, ¼-lb. pkg. ..... 10¢
Mustard Seed, ¼-lb. pkg. ..... 10¢
Celery Seed, ¼-lb. pkg. ..... 15¢
Brown Pickling Onions, 6 lbs. 25¢
Fine Local Cauliflower, each, 20¢ and ..... 25¢
Small Silver Skin Onions, 2 lbs. for ..... 25¢
Green Ginger, per lb. ..... 25¢
Garlic, per lb. ..... 20¢
Fresh Local Celery, per stick 10¢ and ..... 15¢
Green Tomatoes, 8 lbs. for 25¢
Fine Ripe Tomatoes, 2 lbs. 25¢
Green Bell Peppers, 2 lbs. 25¢
Red Bell Peppers, per lb. ..... 25¢

—Lower Main Floor, H.B.C.

Today's Specials in the Fresh Meat Department

Imperial Pork Sausages, lb. ..... 30¢
H.B.C. Beef Sausages, per lb. ..... 15¢
Lean Stew Beef, per lb. ..... 15¢
Minced Steak, per lb. ..... 20¢
Shoulder Steak, per lb. ..... 20¢
Round Steak, per lb. ..... 25¢
Top Side Round Steak, lb. ..... 30¢
Veal Chops, per lb. ..... 35¢
Pork Chops, per lb. ..... 38¢
Lamb Steaks, per lb. ..... 38¢
Mutton Chops, Loin, per lb. ..... 40¢
Mutton Chops, Rib, per lb. ..... 30¢
Pickled Side Pork, per lb. ..... 30¢

Smoked Fish

Finnan Haddies, per lb. ..... 18¢
Kippers, per lb. ..... 18¢
Smoked Cod, per lb. ..... 25¢
Golden Ray Fillets, per lb. ..... 25¢

—Lower Main Floor, H.B.C.

New Coats

Continue to Arrive

Gorgeous Coats boasting a generous use of furs in odd and varied ways. Coats of gay colorings for sports wear, and more sombre shades for dress occasions—you will find them all in the new arrivals now showing.

New Coats at $15.95
Charming creations of velour cloth, adorned with fur collars and side trimmings of cross-way pin tucks. Choice of several new colors. Sizes 16 to 44 ..... $15.95

A Group of Coats at $25.00
Smart new styles developed from pin point and velour fabrics, in shades of rust, wine, maroon, sand, navy and black. Mushroom collars of Thibetine or mouffion furs with cuffs to match. Sizes 16 to 44. Price $25.00

Coats From $32.50 to $39.50
Fabrics include high-grade pin points, suedine, broadcloth, velour and marvella, cut on the newest lines with mushroom and shawl collars of mandel beaver, coney, foxeline and mouffion, with cuffs to match. All new colors to choose from. Sizes 16 to 44. Prices ..... $32.50 to $39.50

—Second Floor, H.B.C.

Excellent Values in Women's Flannelette Nightgowns

Flannelette Nightgowns, $1.50
Good quality white flannelette, button front style, V neck, double yoke and long sleeves. Price, $1.50

Flannelette Nightgowns, $1.75
Slip-over style in attractive floral pattern; round neck and short sleeves. White ground with contrasting colors. Others in neat colored stripes, V neck, pyjama front and long sleeves. Price $1.75

Flannelette Nightgowns, $2.25
Soft fleecy flannelette, in shades of maize and pink. Pyjama front fastening with silk frogs; long sleeves. Price $2.25

Flannelette Nightgowns, $2.95
Best quality flannelette, in novelty designs and stripes, V neck, hemstitched yoke and long sleeves. Shown in peach, pink, cream and rose. Price, each $2.95

Out-Size Flannelette Nightgowns, $1.75
In medium weight white flannelette, slip-over style, round neck and short sleeves. Embroidered and hemstitched yoke. Price $1.75

Out-Size Flannelette Nightgowns, $1.95
Button front style, high neck, tucked yoke and long sleeves. White only. Price $1.95

—Second Floor, H.B.C.

Camp Corrective Supports

For women who enjoy perfect health as well as for those who need extra support. As easy to slip on as any girdle. Now available in our Corset Department.

—Second Floor, H.B.C.

4c, 9c and 14c Values in H. B. C. Quality Notions

Dome Fasteners White and black. All sizes. Price ..... 4¢
Elastic Corset Laces Price ..... 4¢
Hooks and Eyes Black and white ..... 4¢
White Tape In 5-yard bolts. Price ..... 4¢
Boot Laces Black only. Each ..... 4¢
Linen Thread In 50-yard spools. Black, white and drab. Price ..... 4¢
Rick-Rack Braid White and colors. Price, per yard ..... 4¢
Darning Wool Black, white, natural and colors. Price, each ..... 4¢
Imperial Hair Nets Auburn, blonde, light brown, dark brown and black. Price, each ..... 4¢
China Buttons For children's underwear. Price, per dozen ..... 4¢
Crochet Hooks In steel or bone; assorted sizes. Price, each ..... 4¢
Finger Shields and Tatting Shuttles Price, each ..... 4¢
Silk Nets In red, cerise and paddy. Price, each ..... 9¢
Bundle Tape White only; eight pieces, each 3½ yards. Price, per bundle ..... 9¢
Linen Tape White only. Each ..... 9¢
Gilt Safety Pins 40 on ring. Per ring ..... 9¢
Princess Pat Hair Nets All styles and shades. Price, each ..... 9¢
Novelty Hat Pins Each ..... 9¢
Steel Safety Pins 12 on card; assorted. Price, per card ..... 9¢
Linen Button Books With or without holes; assorted. Price, per card ..... 9¢
Black Pins Price, per box ..... 9¢
Bone Hairpins In five sizes. Price, per card ..... 9¢
Steel Thimbles Price, each ..... 9¢
Skirt Hangers Price, each ..... 9¢
Bob-E-Pins 10 on card. Price ..... 9¢
Bone Buttons Four holes. In white, grey, khaki and black. Price, per dozen ..... 9¢
Steel Curlers English make; six in box. Price, each ..... 9¢
Boxed Hairpins Assorted sizes; black or bronze. Price, per box ..... 9¢
Linen Thread 100-Yard Spools, in white drab and black. Price, per spool ..... 14¢
Lingerie Braid In peach, white, pink and sky; 10-yard lengths. Price, per pkt. ..... 14¢
Steel Safety Pins 12 on card. Price, per card ..... 14¢
Linen Button Books Assorted sizes, with or without holes. Price, card, 14¢
Bias Tape 6-Yard lengths; black, white and colors. Priced at, per packet ..... 14¢
Shoe Trees Per pair ..... 14¢
Cube Pins Assorted colors. Price, 14¢
Collar Bands All sizes. Price ..... 14¢
To-Sox Per pair ..... 14¢
Barrettes With or without combs. Price ..... 14¢
Coat Hangers Art silk covered, also suit hangers with bar. Priced at, each ..... 14¢
Bob-E-Pins Various styles. Price ..... 14¢
Bachelor Buttons Khaki or black; 6 in box. Price, per box ..... 14¢
Boxed Hairpins Bronze. Price, box, 14¢
Pocket Combs In scarlet, coral, blue and brown. Price, each ..... 14¢
Corset Laces In 5-yard lengths; pink and white. Price, each ..... 14¢

—Main Floor, H.B.C.

SIMMONS Graceline Beds

Special Sale of Simmons Beds

These Beds were specially purchased direct at the factory at prices which enable us to offer very definite savings. They are all genuine Simmons manufacture, in up-to-date designs and finishes.

Simmons Continuous Post Beds, $8.95
2-Inch Continuous Post Beds in walnut or ivory finish, with heavy straight fillers. In all stock sizes. Sale Price, $8.95

Simmons Cane Panel Beds, $12.50
2-Inch continuous post style, with wide cane panel centrepiece. Walnut or ivory finish. Sale Price $12.50

Simmons Flat Panel Beds, $13.50
With wide centre panel, finished with transfer pattern. Walnut finish only. All stock sizes. Sale Price $13.50

Simmons Panel Beds, $15.50
In walnut finish. Continuous posts and extra wide panel. Finished in forest grain walnut. A handsome bed. Sale Price $15.50

Simmons Graceline Beds, $17.50
In walnut finish. Continuous post style. All graceline tubing with flat centre filler decorated with transfer pattern. Sale Price, each $17.50

Bed, Spring and Mattress, $21.50
Simmons continuous post steel bed in walnut or ivory finish. Complete with double woven wire spring and all felt mattress. Sale Price $21.50

—Fourth Floor, H.B.C.

Sale of Blankets and Comforters

You are sure to need extra Blankets and Bed Coverings during the Winter months. Better see them now and buy at these reduced prices.

White Pure Wool Blankets

Woven from thoroughly scoured pure wool yarns. Some have slight oil stains, but the majority are perfect. Sizes for single, three-quarter and double beds. Sale Price, each

$2.98, $3.98 and $4.98

White Pure Wool Yorkshire Blankets Woven from hard wearing yarns and finished with pink or blue borders. All the wanted sizes.
Size 58 x 76. Price, per pair $6.98
Size 64 x 81. Price, per pair $8.98
Size 68 x 86. Price, per pair $9.98
Size 72 x 90. Price, per pair $10.98

White Pure Wool Blankets Woven on the famous Ayrshire looms with that soft lofty pile so much desired.
Size 66 x 80. Price, per pair $9.98
Size 66 x 86. Price, per pair $10.98
Size 72 x 90. Price, per pair $12.98
Size 90 x 100. Price, per pair $14.50

Superfine Pure Wool Blankets Made from soft fleecy wool, giving exceptional wear and warmth.
Size 62 x 81. Price, per pair $10.98
Size 72 x 90. Price, per pair $14.98

Pure Wool Plaid Blankets In dainty color combinations of rose and white, helio and white, blue and white and gold and white.
Size 72 x 84. Price, per pair $10.98

Comforters Covered with floral rep in good contrasting colorings.
Size 66 x 72. Priced at, each $3.75

Silver Grey Wool Blankets These will give lots of wear. Size 56 x 76. Price, per pair $5.98
Size 60 x 80. Price, per pair $6.95
Size 64 x 84. Price, per pair $7.95
Size 68 x 86. Price, per pair $8.95

Pure Wool Grey Blankets Made from soft lofty yarns.
Size 60 x 80. Price, per pair $7.95
Size 64 x 84. Price, per pair $8.95
Size 68 x 86. Price, per pair $10.50

Genuine Witney Blankets, $13.98 Famed for their hard wearing qualities. Made from high-grade pure wool yarns, giving great wear and warmth. Weight, 9 lbs. Size 72 x 94. Price, per pair $13.98

Jaquard Comfortables Ideal for bed throws, couch throws, extra bed coverings and other uses. Attractive designs and colorings. Size 58 x 78. Price $2.98

Crib Blankets and Comfortables Crib Comfortables in pink and blue nursery designs. 30 x 40. Price ..... 95¢ and $1.25
36 x 50. Price $1.25
White Wool Crib Blankets, size 35 x 50. Price, per pair $3.95

Exceptional Values in Cotton-Filled Comforters Comforters covered in high-grade silkoline, well filled with sanitary cotton. Size 60 x 72. Price, $2.98

Comforters Extra well filled with fine sanitary cotton and covered in high-grade cambric with sateen panels in contrasting colorings. Size 66 x 72. Price $4.95

English Down Comforters In a wide choice of fabrics, colorings and designs ranging in price from $10.95 to $65.00

English Down Comforters, $15.00 Finished with French panels in contrasting colorings, and covered in high-grade sateen in the popular Paisley and floral patterns. Well filled with down and ventilated. Size 66 x 72. Price $15.00

Satin Covered Down Comforters Size 66 x 72. A remarkably low price for these beautiful English down comforters in the newest color combinations. High-grade fillings. Priced at, each $30.00

Brocaded Silk Down Comforters Handsome Down Comforters in rich broche silk coverings, with satin panels. Extra well filled and ventilated. Priced at, each $35.00

—Main Floor, H.B.C.

For Quick and Courteous Service, Phone 1670
Private Exchange Connecting All Departments

Women's Clubs And Societies

Florence Nightingale Chapter

The monthly meeting of the Florence Nightingale Chapter, I.O.D.E., was held yesterday afternoon in the Victoria Club, with a large attendance of members, the regent, Mrs. P. J. Hall, presiding. After the regular business routine had been dealt with, plans were made for a bazaar to be held in November and committees were appointed. Mrs. William Vickers, a new member, was welcomed into the chapter. Miss A. B. Cooke, provincial educational secretary, was present at the meeting and gave an interesting talk on secondary education, thanking the members for their interest in the work and their success in reaching the war memorial quota. Miss Vickers offered her home, 330 Moss Street, for the next sewing meeting, on Monday, September 19.

The Fellowship Club

The Fellowship Club will hold a silver tea and card party in the home of its president, Mrs. Hannah Wall, 2145 Spring Road, at Denman Street, tomorrow afternoon and evening for the benefit of the two wards of aged and infirm patients in the Jubilee Hospital. Pupils of the Art Dance School will entertain after school hours; peeps into the future and music will fill in the hours for those who do not play cards. This club holds a tea and entertainment monthly in these two wards, and also has a committee of ladies who go out weekly with fruit, sweets, flowers and books to cheer those who are in hospital.

• • •

Douglas Social Club

The Douglas Social Club will hold its first dance on Thursday in the Douglas Hall at 8 o'clock. All members are granted a complimentary invitation for a friend for this night, and all members, old and new, are invited to attend.

• • •

Canadian Legion W.A.

The Women's Auxiliary of the Pro Patria Branch, Canadian Legion, will hold its monthly meeting in the clubroom, 625 Courtney Street, this evening at 8 o'clock. A full attendance of members is requested.

• • •

Social Club to Meet

The Cedar Hall Social Club will commence its weekly military five hundred card parties next Thursday in St. Luke's Parish Hall, Cedar Hill, at 8:30 p.m.

• • •

St. Columba, J.W.A.

A meeting of the St. Columba Junior Woman's Auxiliary will be held in Marigold Hall tomorrow, the juniors to meet at 3:15 o'clock and senior girls at 4:30. The superintendent asks for a good attendance.

When the school inspector walked in the class were determined not to make any mistakes. All went well until the inspector questioned Jimmie.

"Now, my lad," he said, "what's the plural of mouse?"

"Mice," replied Jimmie.

"Right," said the inspector. "And now, what's the plural of baby?"

"Twins!" answered Jimmie.

LATEST SPORT THE WORLD OVER

Homer by Wright in Eighth Stanza Gives Pirates 3-2 Victory

Giants and Cardinals Win and Are Still Tied for Second Berth in Hectic Race for National League Pennant—Cubs Are Defeated

NATIONAL LEAGUE

NEW YORK, Sept. 12.—Home runs by Glenn Wright and Earl Smith gave the Pirates their third straight victory over Philadelphia at Pittsburgh, 3-2, Carmen Hill chalking up his twenty-first victory of the season, allowed the Phillies but four hits. The victory enabled the Pirates to retain their lead in the hectic National League race. Ferguson, Philadelphia hurler, and Barney Friberg, third baseman, were ejected from the game when they protested a decision by the umpire. Scott took Ferguson's place on the mound and Wright's homer in the eighth, the winning run, was made off him.

Weather Batting Assault

The Giants weathered a heavy batting assault as well as a barrage of pop bottles at Chicago, winding up the Cubs' series with a 7-5 victory. New York and St. Louis thus remain tied for second place, two games from the Pirates. Some 25,000 fans saw their favorites go down and gave vent to their feelings at some close decisions against the Cubs by raining pop bottles on the field in the ninth. Hornsby clouted his twenty-fourth homer, and Hack Wilson his twenty-seventh. None were on base either time.

Bottomley's Hit Wins

Jim Bottomley's homer with Holm on base in the fifth gave Reinhart and the Cardinals a shutout victory over Brooklyn at St. Louis, 2-0, as well as a clean sweep in the four-game series.

Luque Lucas took the Boston Braves in tow at Cincinnati, 5-4 and 3-0 respectively, to make the Reds victors over Boston five in a row. Allen's double, Walker's triple, and Ford's single, gave the Reds a two-run lead in the fourth inning of the second game.

First Game—	R.	H.	E.
Boston	4	9	0
Cincinnati	6	9	2

Batteries—Smith, Wertz and Gibson; Lucas, Sukeforth and Hargrave.

Second Game—	R.	H.	E.
Boston	0	7	2
Cincinnati	3	8	0

Batteries—Goldsmith, Wertz and Urban; Lucas and Picinich.

	R.	H.	E.
Philadelphia	2	4	1
Pittsburgh	3	8	0

Batteries—Ferguson and Wilson, Hill and Smith.

	R.	H.	E.
New York	7	14	0
Chicago	5	10	1

Batteries—Fitzsimmons and Taylor; Root, Nehf and Hartnett.

	R.	H.	E.
Brooklyn	0	6	0
St. Louis	2	11	3

Batteries—Elliott and Deberry; Reinhart and Snider.

AMERICAN LEAGUE

NEW YORK, Sept. 12.—The Athletics wound up the home series with Detroit today by winning three games in four by a score of 5-4. Detroit tied the score in the eighth, but a walk to Cochrane, Jacobson's single and a sacrifice fly scored the winning run in the home half of the inning. Fothergill hit a homer in the seventh.

	R.	H.	E.
Detroit	4	10	1
Philadelphia	5	7	1

Batteries—Gibson and Bassler; Rommel and Cochrane.

(Only game played today.)

COAST LEAGUE

PORTLAND, Sept. 12.—Portland took both games of the double-header from Sacramento today, 9 to 3 and 8 to 3, giving the series to the Beavers, five games to two. Elmer Smith hit his forty-first home run in the second game off Keefe. On Smith's next time at bat Keefe shot in a fast "dustoff" pitch which hit Smith on top of the head. He had to leave the game but was believed not seriously hurt.

First game—	R.	H.	E.
Sacramento	3	6	2
Portland	9	15	0

Batteries: Kallio and Koehler; Ponder and Fisher.

Second game:	R.	H.	E.
Sacramento	3	8	1
Portland	8	12	0

(Seven innings by agreement.)

Batteries: Singleton, Keefe and Severeid; Yerkes, Tolin and Fischer.

Only games today.

INTERNATIONAL LEAGUE

Newark 6-5, Baltimore 0-2.
Jersey City 4-5, Reading 0-4.
Toronto 3, Syracuse 8.
Rochester 3, Buffalo 15.

SUNDAY'S GAMES

NATIONAL LEAGUE

Chicago 7, New York 5.
St. Louis 5, Brooklyn 0.
Cincinnati 8, Boston 4 (first game); Cincinnati 16, Boston 5 (second game).
Only games scheduled.

AMERICAN LEAGUE

Washington 6, Chicago 5 (twelve innings).
St. Louis 6, New York 2.

COAST LEAGUE

Oakland 4, Seattle 3 (first game, ten innings); Oakland 6, Seattle 4 (second game).
San Francisco 15, Mission 1 (first game); San Francisco 3, Mission 0 (second game).
Los Angeles 3, Hollywood 1 (first game); Los Angeles 5, Hollywood 1 (second game).
Portland 7, Sacramento 0 (first game); Sacramento 9, Portland 8 (second game).

Challenger Hurdles at Lincoln Fields

JACK DEMPSEY

Ex-heavyweight champion of the world, who will endeavor on the night of Thursday, September 22, to regain the crown which he lost to Gene Tunney, present titleholder, last year. Jack has his training camp at Lincoln Fields, a race track near Chicago, and in this picture he is shown taking a hurdle while on a tour of inspection of his new quarters when he first arrived there.

LANCASHIRE LEADS AGAINST THE REST

Champions Score 290 in First Innings—New Zealanders' Total Reaches 447 All Out

LONDON, Sept. 12.—The cricket match between the champion county (Lancashire) and the Rest of England, postponed last Saturday because of rain, commenced this morning when Lancashire made 290 in their first innings. The Rest had scored nine runs for no wickets when stumps were drawn. For Lancashire, Hallows scored 120 runs and Ernest Tydesley 63. Tate, of the Rest, took four wickets for 27 runs.

The New Zealanders ran their Saturday's score of 384 for five wickets up to 447 all out against Leveson-Gower's eleven. The latter team had responded for 207 for six wickets at the close of the day's play. Mills, for the New Zealanders, and Dawson, for the Englishmen, were the leading scorers today, making 152 and 53, respectively.

Benny Bass Wins World's Title in Furious Ring Bout

PHILADELPHIA, Sept. 12.—Benny Bass, of Philadelphia, gained the world's featherweight championship recognition tonight when he outslugged "Red" Chapman, of Boston, in a furious slam-bang ten-round battle before a crowd of 30,000. Bass won the judges' decision after flooring Chapman twice in the eighth round, both hitting the floor simultaneously in the first exchange.

GOLF HONORS ARE DIVIDED

NEWCASTLE, Ireland, Sept. 12.—In an international golf tournament played here today between Scotland and Ireland, representatives of both countries divided honors, each winning seven matches.

Colonist Daily Form Chart

COMPILED BY JOHNNY PARK

Presiding Judge: J. R. Rothert
Honorary Stewards: Major Hyndman, Major W. E. Taylor, Major A. Lyons, M.L.A.
Associate Judge and Clerk of Scales: B. Carley
Racing Secretary: B. F. Ives Paddock Judge: H. Grescott Starter: W. Neary

Colwood Park, Victoria, B.C., Monday, September 12, 1927. Second Day.

Weather Clear. Track Fast.

2037—FIRST RACE—Claiming Purse $500. For Western Canadian-bred three-year-olds and older. Non-winners of three races in 1927, three-year-olds 111 pounds, others 117 pounds. Non-winners of two races in 1927 allowed 2 pounds, a race in 1927, 6 pounds. Entered price $300. Five and one-half furlongs.

Index	Horse and Owner	Wt.	St.	¼	½	¾	Str.	Fin.	Jockey	Odds	Str
2033	Miss Gay, 5 (C. Ross)	105	3	....	2½	1½	1½	1½	Bell	12.95	
2005	Alberta Lad, 3 (Mrs. A.E.Smith)	108	4	....	4½	3½	2½	2¹	Broadfoot	1.10	
2033	York Belle, 6 (Western Stable)	111	6	....	6¹	5½	5¹	3½	Matthews	27.15	
2005	Ben Nevis, 5 (Major Niven)	113	1	....	1½	4½	4½	4½	Ralentine	3.85	
2007	Lively Boy, 4 (G. Owen)	114	2	....	3½	2¹	3½	5¹	Anderson	15.85	
1968	Keter Clark, 4 (Point Grey Stable)	107	5	....	5¹	6¹	6½	6½	Moller	3.60	
2020	King Philip, 5 (Mrs. E. Nelson)	108	7	....	7	7	7	7	Barr	107.65	

At post 1 min. Off at 2.36. Time 24 3-5, :51 1-5, 1.03 3-5. $2.00 Mutuels paid Miss Gay straight $27.65, place $8.45, show $4.75. Alberta Lad place $3.50, show $2.85. York Belle pointer $6.50. Winner b m Yorkshire Lad—May-Lad Shawsen. Trained by G. Smith. Scratched: 2033 Mickey Hagen 109. Overweight: York Belle (3), Keter Clark (1), King Philip (2), Miss Gay (4). Corrected weight on Alberta Lad 108. Standing start good. Won first three easily. Miss Gay was hurtled to the front shortly after the break and hugging the rail throughout had sufficient reserve to stall off the belated challenge of Alberta Lad. The latter was hard ridden and was rapidly overhauling the winner. York Belle showed improvement. The others were beaten off.

2038—SECOND RACE—Claiming Purse $300. For three-year-olds and older. Non-winners of three races since June 30th 10 pounds below the scale. Non-winners of two races since that date allowed 4 pounds. Entered price $900. No apprentice allowance. Five and one-half furlongs.

Index	Horse and Owner	Wt.	St.	¼	½	¾	Str.	Fin.	Jockey	Odds	Str
2002	Volley, 4 (H. Heywood)	109	6	....	3¹	1¹	1½	1¹	De Ford	1.17	
2031	Old Sinner, 8 (Princeton Stable)	111	1	....	8½	7¹	5½	2½	Matthews	30.60	
(1991)	Cordovan, 4 (T. R. Stone)	109	7	....	5½	2¹	2¹	3¹	Broadfoot	16.30	
1960	Lucky Lad, 5 (H. M. Fullerton)	109	3	....	4¹	4¹	3¹	4½	Moller	12.05	
(2003)	Dorothy Drew, 3 (W. J. Kenty)	105	5	....	6¹	2¹	3½	5¹	Robertson	2.50	
2003	Irish Jury, 5 (Major P. J. Kenyon)	105	2	....	2¹	3½	4½	6½	Bell	7.35	
2010	Spartacia, 4 (F. Little)	108	4	....	7¹	6½	6¹	7¹	Ralentine	*14.75	
(2023)	Chevalier, 5 (G. C. Jones)	109	11	....	10¹	10¹	8¹	8¹	Greene'd	*14.75	
2024	Radiant Light, 4 (M. McKay)	105	10	....	9¹	9¹	9½	9½	Barr	13.20	
1981	Just A Blaze, 5 (Mrs. Nelson)	111	4	....	1½	2½	10¹	10¹	McIntyre	104.85	
2025	Gen. Cadrona, 10 (H. Remus)	114	8	....	11¹	11	11	11	Ross	*14.75	

VOLLEY CLAIMED BY MRS. E. NELSON FOR $900

* Mutuel Field. At post 2 min. Off at 3.06. Time :24 1-5, :50 4-5, 1.08 4-5. $2.00 Mutuels paid Volley straight $4.35, place $3.55, show $3.00. Old Sinner place $35.50, show $9.45. Cordovan show $8.85. Winner ch f Palermo—Senor. Trained by H. Ewin. Scratched: 2024 Fast Boy 109, 2020 Bittern 109, 2033 Princess Ina 108. Overweight: Old Sinner (3). Just A Blaze (3), Dorothy Drew (2), Sparrow (1), Gen. Cadrona (5). Standing start good. Won easing up, second and third driving. Volley assumed the lead after running a quarter and, opening up a wide margin, was unextended. Old Sinner came through on the rail and lasted for the place against Cordovan's strong closing rush. Lucky Lad and Dorothy Drew showed early speed but tired in the stretch.

2039—THIRD RACE—Claiming Purse $400. For four-year-olds and older. Weights 115 pounds. Entered price $400. One mile and seventy yards.

Index	Horse and Owner	Wt.	St.	¼	½	¾	Str.	Fin.	Jockey	Odds	Str
2038	Lady Finnell, 5 (H. M. Fullerton)	112	5	3¹	2½	2½	1½	1¹	Moller	1.70	
2330	Pat Mabrey, 6 (F. Roban)	107	2	1½	1½	1¹	2¹	2½	Birley	4.05	
2024	Shadow Spark, 5 (Dr. J. R. Clark)	107	6	4½	4¹	3¹	3½	3½	Roberts	9.50	
2036	Herbert, 4 (W. E. Brown)	107	1	2½	3¹	3¹	3½	4¹	Bell	3.75	
2036	Sylvanus, 4 (B. C. Stable)	112	4	4¹	4¹	4¹	4¹	5¹	Ralentine	3.40	
1966	Evelyn Brown, 4 (I. B. Kulch)	112	3	6	5	2	6	6	Ross	13.20	

At post 1 min. Off at 3.39. Time :25, :42 4-5, 1.16, 1.42, 1.48. $2.00 Mutuels paid Lady Finnell straight $5.40, place $3.35, show $2.35. Pat Mabrey place $1.75, show $3.10. Shadow Spark show $4.20. Winner br m Dick Finnell—Vivid Vail. Trained by M. M. Fullerton. Corrected weight on Evelyn Brown 113. Standing start good. Won handily, second and third easily. Lady Finnell, under a gold edge ride, was raced behind the pace for three-quarters, then let down to win in the clear. Pat Mabrey was sent in the front going to the turn, appeared to slow up entering the stretch, but came again and was gradually wearing down the winner. Shadow Spark, pinched off early, closed a gap. Herbert clopped.

2040—FOURTH RACE—Claiming Purse $300. For three-year-olds and older. Non-winners of three races since June 30th 10 pounds below the scale. Non-winners of two races since that date allowed 4 pounds. Entered price $300. No apprentice allowance. Five and one-half furlongs.

Index	Horse and Owner	Wt.	St.	¼	½	¾	Str.	Fin.	Jockey	Odds	Str
(2026)	My Friend Pat, 4 (C. Murray)	105	8	4¹	3¹	2¹	1½	1¹	Barr	3.65	
2030	Fleer, a (Oak Bay Stable)	112	1	2½	1¹	1¹	2½	2½	Broadfoot	6.15	
2005	North Shore, 4 (Nilson-Barlow)	109	3	3½	4½	3¹	3¹	3¹	Greenwood	6.55	
2009	Snively, 7 (F. A. Lyall)	110	7	8¹	6½	4¹	4¹	4¹	Ralentine	*17.35	
2003	Starchim, 3 (Dan Hogan Stable)	106	6	7¹	7½	7½	5¹	5½	Brennan	*17.35	
2003	Blue Miss, 3 (A. Granville)	106	10	9½	8¹	6¹	6½	6¹	Conner	12.35	
1931	Black Sand, 5 (Sutton-Paul)	109	7	10¹	9	8	7¹	7¹	McIntyre	12.10	
2002	Dark Ages, a (W. Gargan)	109	2	1½	2¹	6½	8	8¹	Roberts	21.70	
2030	Ormsleigh, 7 (C. C. Pool)	111	5	5¹	fell.				Bell	1.20	
2035	Felicitious, 7 (McEwan Bros.)	108	9	11	fell.				Newsham	40.40	
2025	Faywood, 11 (I. B. Kulch)	109	4	9¹	fell.				Moller	15.40	

* Mutuel Field. At post 2 min. Off at 4.10½. Time :24 2-5, :50 3-5, 1.09 1-5. $2.00 Mutuels paid My Friend Pat straight $19.35, place $7.60, show $3.30. Fleer place $7.80, show $3.20. North Shore show $4.65. Winner br g Jack Atkin—Margaret Hastings. Trained by A. W. Hieatsman. Scratched: 2003 Little Rose 109, 1936 Harry 7 108, 2030 Kinnie 113. Overweight: Snively (1). Standing start good. Won handily, second and third driving. My Friend Pat, never far away from the pace, challenged Fleer at the last turn, disposed of him after a mild drive, but was ridden out at the finish. Fleer forced the issue at all times and held on with more courage than usual. North Shore had did last long enough for the show. Ormsleigh was running strongly in a good position when he unexpectedly went down, Felicitious and Faywood falling over him.

2041—FIFTH RACE—Purse $500. For three-year-olds and older. Non-winners of three races since June 30th. 15 pounds below the scale. Non-winners since that date allowed 4 pounds. Six furlongs.

Index	Horse and Owner	Wt.	St.	¼	½	¾	Str.	Fin.	Jockey	Odds	Str
2034	Hiram Taylor (Riverview Stable)	112	1	1¹	2¹	1½	1¹	1¹	Ralentine	5.15	
2013	Ray Schee, 5 (Mrs. A. E. Smith)	112	2	2½	3¹	2¹	2¹	2½	Broadfoot	4.20	
2034	Tatters, 4 (J. J. Rossi)	112	3	3¹	1¹	3¹	2½	3½	Conner	13.85	
2027	Hong Kong, 3 (T. R. Stone)	107	5	3¹	4¹	4¹	3¹	4½	Barr	*.90	
(2023)	Moon Child, 3 (A. Granville)	113	6	5½	5½	5½	4½	5½	Robertson	6.45	
2034	Stroller, 6 (H. E. Cavell)	112	4	4½	3¹	5¹	4½	6¹	Roberts	9.00	
1979	Pennon, 7 (T. R. Stone)	112	7	7	7	7	7	7	McIntyre	*.90	

* T. R. Stone Entry. At post 4 min. Off at 5.04. Time :24 4-5, :49 1-5, 1.13 2-5. $2.00 Mutuels paid Hiram Taylor straight $13.75, place $4.30, show $4.10. Ray Schee place $4.45, show $3.35. Tatters show $3.95. Winner ch g Relamohr—Nasta Prop. Trained by W. Thomas. Scratched: 2034 Rupolla 104, 2034 Virginia Carlton 112. Standing start good. Won ridden out, second and third driving. Hiram Taylor, next to the front on the rail going down the hill, was rated alongside Tatters for a half and when urged in the stretch shook off his opposition to win in a mild drive. Ray Schee was unable to hit his stride until the eighth pole from where he cleared a gap and was overtaking the winner. Tatters forced the pace and held on with courage. Hong Kong was always outrun and had no excuse.

2042—SIXTH RACE—Claiming Purse $400. For four-year-olds and older. Weights 115 pounds. Non-winners of a race since August 27th allowed 4 pounds. Entered price $300. Six furlongs.

Index	Horse and Owner	Wt.	St.	¼	½	¾	Str.	Fin.	Jockey	Odds	Str
2030	Rob Kay, 5 (R. Warren)	114	6	2½	4½	4½	3½	1¹	Anderson	14.85	
2030	Honcreek, 8 (H. C. Smith)	111	4	1½	1¹	1¹	1½	2¹	Rajmilan	4.85	
2010	Norcross, 4 (Dan Hogan Stable)	111	3	4½	3¹	3½	3½	3¹	Broadfoot	5.20	
(2024)	Thelma C., 3 (T. R. Stone)	115	2	3¹	2¹	2¹	4¹	4½	Barr	3.55	
2023	Ping Pong, 6 (G. Owen)	109	9	8¹	7½	8¹	6¹	5¹	Robinson	50.05	
1883	Albert L., 7 (Carroll-Davis)	108	7	5¹	6¹	6½	5½	6¹	Roberts	2.60	
(1897)	Friar Tuck, 4 (A. R. Patterson)	115	8	7¹	8½	7¹	7¹	7¹	De Ford	5.30	
2031	Evening Star, 7 (Mrs. Millington)	111	1	6½	5½	5½	8¹	8¹	Gray	18.85	
(2014)	Dr. Hall, 10 (G. C. Jones)	111	5	9	9	9	9	9	Greenwood	18.85	

At post 3 min. Off at 5.44. Time :26 3-5, :49 3-5, 1.14 3-5. $2.00 Mutuels paid Rob Kay straight $35.70, place $18.60, show $8.15. Honcreek place $3.40, show $.50. Norcross show $4.65. Winner ch h S Robert Kay—Star Help. Trained by C. Warren. Scratched: 2031 Dorell J 111. Overweight: Ping Pong (1). Norcross carried weight 111. Standing start good. Won first three driving in the limit. Rob Kay with strong handling found an opening at the turn for home and caught Honcreek in the last few strides. The latter set the pace and held on well when challenged. Norcross forced the issue at all times and was probably best. Thelma C acted unkindly at the gate, but broke well and was always a contender. Friar Tuck was pinched off shortly after the start and was easing up at the finish.

2043—SEVENTH RACE—Claiming Purse $300. For three-year-olds and older. Non-winners of three races in 1927, 10 pounds below the scale. Non-winners of 2 races in 1927 allowed 3 pounds. Entered price $300. One mile and seventy yards.

Index	Horse and Owner	Wt.	St.	¼	½	¾	Str.	Fin.	Jockey	Odds	Str
2017	Cleo's Rochester, 4 (T. R. Stone)	113	1	1¹	2½	1¹	1½	1½	Broadfoot	1.35	
2012	Falls of Afton, 4 (C. Caldwell)	112	3	2½	1¹	2½	2½	2½	Roberts	7.80	
2017	Galeta, 8 (H. M. Fullerton)	112	7	3¹	5½	4½	4¹	3½	Anderson	3.95	
2031	Dan, 8 (W. Gargan)	110	8	6½	4¹	3½	3¹	4¹	Conners	35.75	
2229	Piedra, 13 (Mrs. G. B. Mahons)	114	4	5½	6¹	5¹	6¹	5¹	Johnson	13.80	
1981	Stopover, 6 (E. W. Marthan)	110	5	4¹	3¹	2½	5½	6¹	Ralentine	4.85	
(1997)	Spiros, 6 (Mrs. J. Stephenson)	108	3	7	7	7	7	7	McIntyre	4.85	

At post 3 min. Off at 6.25. Time :24 2-5, :49 1-5, 1.18, 1.43 2-5, 1.46 4-5. $2.00 Mutuels paid Cleo's Rochester straight $4.60, place $2.15, show $2.45. Falls of Afton place $4.65, show $4.05. Galeta show $3.45. Winner b g Barbarter—Cleo Madison. Trained by R. F. Field. Scratched: (2023) Ola 103, 2033 Daytime 108, 2033 Albertain 108. Overweight: Dan (8), Piedra (4). Standing start good. Won first three driving. Cleo's Rochester, on the rail all the way, never lost an inch of ground and gained a long sustained drive to hold off Falls of Afton. The latter was well placed behind the pace but could not overtake the winner. Galeta was in close quarters on the rail in the stretch when running strong. Dan stopped. Stop over appeared short and probably handed this race.

Tunney Set Back By His Let-Down, De Forest Thinks

Will Have No Easy Job Defending Title, Famous Trainer Says—Change in Climate Bad—Gene Practising Straight Left Under the Heart Which Makes Sparring Partners Wince

By JIMMY DE FORREST
Famous fight conditioner and former trainer of Jack Dempsey.
(Copyright, 1927, in all countries by North American Newspaper Alliance.)

CRESCENT COUNTRY CLUB, Lake Villa, Ill., Sept. 12.—The more I look at Gene Tunney in training here, the more I feel the champion is going to have no easy job defending the championship.

The shoe is on the other foot now. Whereas last year Dempsey had had a long lay-off, and Tunney had been fighting frequently, now it is Tunney who has been resting, while Dempsey has at least one good fight under his belt.

I realize Tunney has been training—not hard, but training for some time up at Speculator, N.Y. When I visited him there a few days before he started for this camp, I found him in fine physical condition. I warned him then that continued hard, training routine might result in his going stale. I advised him to ease up. He did, but he eased up quite a lot.

When he came here, he took his own sweet time getting down to hard work again. He's going all right now, but he has allowed Dempsey to overtake him in conditioning. When Gene went through his first workout here he boxed before a crowd, and although he cut the rounds to two minutes and had two minutes' rest after each round, he was sweating profusely and breathing heavily at the end of the sparring.

ACCLIMATION DIFFICULT

There was some excuse for this, perhaps, for on that day it was very hot as compared with the cool of Speculator. Gene should have gotten here sooner, as Dempsey did, for he has difficulty acclimating himself.

I have looked over both of the training camps carefully, and Dempsey has much the better quarters. He is more practically situated for getting into condition. Dempsey's workouts are out in the open, with the wind blowing whereas Tuney's ring—the outdoor one—is pitched in a hollow away from the club-house proper, the place where Tunney has his living quarters.

Tunney's living accommodations are excellent and he appears thoroughly satisfied. But his ring is in a spot where on a hot day the heat seems to collect and hang around, and it reminds me of a Turkish bath. I've trained some fighters that way, when I had to trim them down below their normal fighting weight, and the process is enervating to the fighter.

Tunney is practicing a straight left under the heart. He seems to use this blow with more deliberation and with a more studied movement than any of the others he shoots at his sparring partners. It is a good blow. I saw him make Billy Vidabeck whine and Billy Ives Gene quite a good workout.

GENE GUARDS NEW BLOW

But Tunney doesn't use the blow frequently. He seems content to put it over once or twice in a whole afternoon, rarely more than three or four times in a day's work. He appears to be guarding the punch; appears, in fact, to fear someone may find out about it. It looks to me as if it might prove a very effective wallop.

Tunney declares at every opportunity that he is a "boxer, not a fighter," and that he is only boxing with his sparring partners, not fighting with them.

"I'm not mad at these fellows," he remarked to me. I haven't got them here to beat them up. They're here to help train me. I don't want to hurt them."

Nevertheless, when I see him crack over that straight blow under the heart, I can't help wondering what would happen to "these fellows" if Gene weren't using big "pillows" for gloves, and if this blow should land "right" on the solar plexus.

Tunney's left jab is not as good as when he fought Tom Gibbons. His right swing, or long hook, is very good, but he doesn't appear to be putting all the vim and vigor into his blows he will have to use against Dempsey. But Tunney showed in a few flashes that he can cut loose with a vengeance if he has a mind to, and I'm beginning to suspect that this talk about "being a boxer" is merely to camouflage his real intention—that is, to go in and try to knock out Dempsey as quickly as possible.

BOSTON PURCHASES MANY NEW PLAYERS

Red Sox Bent on Evading Cellar in American Baseball League—Coast Player Is Bought

BOSTON, Sept. 12.—Bent upon emerging from the American League cellar, the Boston Red Sox have gone into the market for new players on a wholesale scale and have already made progress in acquiring material for the 1928 season.

The club announced tonight that it had exercised an option on nine players and purchased six others. The options affected Carl Holling, from the Mission Club, of San Francisco, in the Pacific Coast League.

Among those purchased were: Cliff Garrison, pitcher, from the Edinburg Club of the Texas Valley League; Joe Doughty, infielder, from the Easton Club of the Eastern Shore League; Art Taitt, outfielder, from the Nashville Club of the Southern Association, and G. H. Lopp, outfielder, from the Mobile Club of the Southern Association.

CARDIFF CITY DRAWS AGAIN

ENGLISH CUP HOLDERS DIVIDE POINTS WITH BLACKBURN ROVERS—SPURS WIN

Welsh Team Has Four Drawn Games in a Row—South Shields Defeat Wolves, 3-2

LONDON, Sept. 12.—Cardiff City, holders of the English Cup, ran into their fourth straight drawn game of the season today when on their own ground they were held to a division of the points by Blackburn Rovers in an English soccer league game. Tottenham Hotspurs chalked their second win at Whitehart Lane by defeating Middlesborough by 4 to 2.

FIRST DIVISION

Cardiff City, 1; Blackburn Rovers, 1.
Tottenham Hotspurs, 4; Middlesborough, 2.

SECOND DIVISION

South Shields, 3; Wolverhampton, 2.

THIRD DIVISION

Northern Section

Ashington, 3; Halifax Town, 3.
Nelson, 4; Barrow, 0.

RUGBY—NORTHERN UNION

Oldham, 10; Huddersfield, 2.
Halifax, 9; Leigh, 0.

GLENN WRIGHT

Pennant Progress

NATIONAL LEAGUE

	W.	L.	Pct.
Pittsburgh	75	53	.590
New York	77	55	.584
St. Louis	77	55	.584
Chicago	70	58	.540
Cincinnati	65	68	.490
Boston	55	78	.414
Brooklyn	54	80	.413
Philadelphia	45	87	.396

AMERICAN LEAGUE

	W.	L.	Pct.
New York	89	41	.701
Philadelphia	75	57	.581
Detroit	71	64	.526
Washington	71	64	.526
Chicago	65	70	.481
Cleveland	60	76	.444
St. Louis	55	80	.407
Boston	44	90	.328

COAST LEAGUE

	W.	L.	Pct.
Oakland	107	67	.612
San Francisco	87	78	.544
Seattle	83	77	.544
Portland	84	80	.512
Sacramento	74	89	.485
Hollywood	70	96	.451
Missions	70	96	.451
Los Angeles	68	107	.388

FOOTBALL MEETING

The adjourned annual meeting of the Lower Island Junior Football Association will be held in the Y.M.C.A. tonight at 7:30 o'clock. All councillors and delegates from clubs desirous of entering the competition this season are asked to be present.

Speaker, Evans Not To Become Magnates In American Loop

WASHINGTON, Sept. 12.—Tris Speaker and Billy Evans, American League umpire, said today that they had not been approached with offers to become president and manager, respectively, of the Cleveland Club, as reported in dispatches from Chicago.

Willow Smashers

NATIONAL LEAGUE

	G.	AB.	R.	H.	Pct.
P. Waner, Pittsburgh	150	545	106	215	.395
Hornsby, New York	139	471	112	170	.361
Harris, Pittsburgh	106	232	50	116	.354
Waner, Pittsburgh	138	530	117	191	.343
Stephenson, Chicago	133	513	64	174	.340

Leader a year ago today: Hargrave, Cincinnati, .384.

AMERICAN LEAGUE

	G.	AB.	R.	H.	Pct.
Simmons, Philadelphia	90	354	75	134	.390
Hellman, Detroit	131	495	85	185	.384
Gehrig, New York	138	515	138	199	.366
Fothergill, Detroit	125	486	85	168	.354
Ruth, New York	139	470	158	166	.353

Leader a year ago today: Fothergill, Detroit, .380.

Ponies Continue to Pay Good Prices on Second Day of Meet

Bob Kay Provides Biggest Upset by Returning $35.70 in Sixth Race—Molter and Newsham Hurt in Spill—Bell Escapes Uninjured

Bob Kay, a chestnut horse from the B. Warren Stable, had the honor of providing the biggest upset at the second day of the Colwood race meet yesterday, when he nosed out Hoocreek in the sixth race over the six-furlong route and rewarded with $35.70 for a two dollar ticket. This race, incidentally, was the best on the programme of seven, and the finish was one that caused thousands to hold their breath momentarily, as Hoocreek, a second favorite, was beaten out in the last few strides. Albert L., the favorite, was never a contender.

Miss Gay started the surprise issue in the first race when she won by one and a half lengths from Alberta Lad, the heavily played horse, and rewarded those who had faith in her performance with $27.65. Racing fans did not have time to get over the first shock before Old Sinner came to the wire in the next event in second place and rewarded with $35.50 for a two dollar place bet.

The fourth race saw some of the racing fraternity collect good money on My Friend Pat, when he returned $19.35. Hiram Taylor recompensed his speculators with $13.75 for a straight bet.

A BAD SPILL

A perfect day's racing was marred by a bad spill in the fourth race when Ormzleigh, who was running third in the quarter, fell, throwing Bell, his rider. Felicitous and Faywood, close on the heels of the fallen mount, also came to the ground. Newsham, riding Felicitous, and Molter, up on Faywood, piled up on the track and had to be rushed to the paddock in a car. They were later removed to the St. Joseph's Hospital, but their injuries were not of a serious nature. Bell was badly shaken up and did not ride for the remainder of the day.

A good weekday crowd attended the track, and betting was fair. The meet will continue for the remainder of the week, with seven first-class races being offered the followers of the turf pastime each day. The first event starts daily at 2:15 o'clock sharp, rain or shine.

MISS GAY WINS FIRST

W. Bell, popular British Columbia jockey, signalized his return to Colwood yesterday by bringing Miss Gay, an outsider, to the wire in the first race and paying $27.65 for a two dollar bet. Bell was the leading rider at the first Colwood meet this year. The winner went to the front early, held the rail throughout, and withstood the determined attempt of Alberta Lad, who was closing strongly. Yorke Belle came up after leaving the stretch to take show money.

Volley, with De Ford up, ran away from the field in the second race and won by four lengths. Old Sinner came to the rail and was able to hold off the belated challenge of Cordovan to take place money.

PAT MABREY BEATEN

Lady Finnell, the favorite, won in the third race after running second to Pat Mabrey for three-quarters. The winner came to the front in the stretch and finished by two lengths lead. The place horse after slowing down on entering the stretch increased his pace homeward and took second money from Shadow Spark by two and one-half lengths.

Willie Barr, local jockey, brought My Friend Pat to the wire in the fourth race and rewarded with $19.35 for a two dollar pasteboard. The winner was a contender from the start and beat out Fleer on the drive home. The latter horse forced the issue all of the way and was able to take place money from North Shore, a third choice. North Shore was third by a nose over Snively. Ormzleigh, running third at the quarter, fell, with Felicitous and Faywood falling over him.

VICTOR BY A LENGTH

Hiram Ta

Richards Favors Tilden to Triumph

Tough Job to Win Back National Tennis Singles Title, but Vinnie Believes "Big Bill" Will Do It at Forest Hills—Needs Top Strength to Beat French Aces

By VINCENT RICHARDS
Champion and former Davis Cup player. Special dispatch to The Colonist and North American Newspaper Alliance.
(Copyright in all countries by North American Newspaper Alliance.)

NEW YORK, Sept. 12.—The stage is all set for the highly dramatic national singles championship at Forest Hills. In the very centre of the stage, in the full glare of the spotlight, stands "Big Bill" Tilden—smiling, debonair, fearless—conscious of the hopes pinned on him to win back his lost title.

Wherever tennis fans gather together it is the same old story. Will lanky Bill regain the national championship?

The luck of the draw has given to Tilden a rather hard assignment. His path through the final round will be beset by Jean Borotra, who is at the bottom of the first quarter, with "Big Bill" at the top. In his path to Borotra, Tilden will encounter Fritz Mercur, Berkley Bell and Elmer Griffin.

THE "BOUNDING BASQUE"

He should have little trouble with any of these players. He should encounter his first difficult match in Borotra, because the famous "bounding Basque" of Biarritz seems to have the happy faculty of raising his game in a pinch. If Tilden beats Borotra, he will meet his old bugaboo, Henri Cochet, in the next round. It is in this match that Tilden will have to call upon his full strength to win.

Rene Lacoste, present holder of our national championship title, should reach the final round of the tournament if he displays anything near the form he showed here last Summer. Lacoste will probably meet "Little Bill" Johnston in the semi-final match, but it is inconceivable that Johnston, with very little tournament competition behind him, can hope to get by the French pokerface.

Johnston may win two or three matches in his path to Lacoste, but it is hard to imagine that he can stand up for six days in hard tournament competition without the proper preliminary training. The famous Californian has never been overburdened with physical gifts, and the marvel of it all is that he has been able to stand up for thirteen years in such a strenuous game as tennis. In the pink of condition he has never weighed more than 126 pounds, which means that if he loses six or seven pounds in one match, he is bound to be in trouble for his next engagement. Owing to this fact, it is hardly believable that Johnston can get by for more than three or four days at Forest Hills.

WAGERS ON "BIG BILL"

Summing up the national championship I cannot help but feel that if I were a betting man I would place a small wager on "Big Bill" Tilden, mainstay of American lawn tennis for the last seven years. An inventory of Tilden's assets for the coming tournament would be as follows:

Six years holder of the national title.

An engaging personality.

An unparalleled performer.

And a talent for tennis amounting to positive genius.

Added to that he has eight months of serious training behind him. He has played in virtually every country in Europe, and all the leading tournaments in America since he returned from abroad. He is now at the height of his game, and there is no reason to believe that, knowing tennis as he does, he will not enter the first round of the tournament at Forest Hills in his best tennis form and physical condition.

One Drop of "Gets-It" eases most painful corn in 3 seconds

WORKS like magic on any kind of corn, no matter how old, where it is, how bad it hurts. One touch and pain is eased. Almost unbelievable. Then the corn shrivels up and goes. A scientific way that dancers, walkers, actors, doctors and millions use. Beware of imitators. Get the real "Gets-It" at all drug stores.

GETS-IT LTD. Made in Canada 191 George St., Toronto

Piles
For Half a Century the Standard, Successful Treatment
Dr CHASE'S OINTMENT

HORSE RACING
Colwood Park
September 10-17
First Race 2:15

Grandstand and Paddock $1.25
AUSTRALIAN AUTOMATIC TOTALISATOR
Commutation Tickets Admission and Transportation $1.75
Cars leave Veterans' Auto Stand 724 Yates Street

ONLY THREE CLUBS NOT TROUNCED YET

Sunderland, Newcastle United and Cardiff City Teams Still Have Records Unblemished

LONDON, Sept. 12.—The number of undefeated teams in the First Division of the English Soccer League was whittled down to three on Saturday, when, of the twenty-two that comprise the first string, only Sunderland, Newcastle United and Cardiff City remained with their record unblemished.

At the same time, the Wearsiders, thanks to their timely victory over Liverpool, were precipitated into first place in the league standing. All the goals scored were scored in the opening half, with Hargraves and Halliday registering for the victors. Hodgson shot in a thrilling goal for Liverpool to reduce Sunderland's margin, and in the second half play on both sides was fast and keen. However, each eleven held the other countless and the Wearsiders held their lead to the nd.

AMAZING RESULTS

One of Saturday's most amazing results was the victory of the league champions, Newcastle United, at Old Trafford Park, where they avalanched the home team. Manchester had rather the better of the first half, but just before the interval Newcastle registered twice through Seymour and Macdonald. Spence reduced the lead almost immediately on the resumption, but thereafter Manchester United were never in the picture. Newcastle's forwards took complete command of the play and in rapid succession Gallacher, Irwin, Harris, Seymour and Mour all scored.

Everton came from behind on their own ground yesterday to take the points from Birmingham with a final score of 5-2. The Midlanders were leading by two to one at the interval, but in seven minutes in the second half Everton had shot home all their counters and emerged victorious.

At Upton Park, West Ham, one goal in arrears to Portsmouth at half time, found themselves at the end of the game with a 4-2 win. Watson and Haines were the star men for the losers, while Earle, Laughlin and Ruffell tallied for West Ham.

THAT HAT TRICK

The hat trick was performed yesterday at Bramall Lane when Johnston, of Sheffield United, sent three goals home in rapid succession. His team mate, Tunstall, secured another two. The response of Burnley was a couple of counters obtained by Freeman and Beel.

Huddersfield Town were able to secure only one point yesterday at White Hart Lane in spite of the fact that they were leading Tottenham Hotspurs by one goal at half-time. Three goals were scored in the second period, two of them going to the home team. The point thus gathered in the indecisive encounter was the first for the Yorkshiremen this season.

Two teams went into the loss column for the first time since the season opened, Leicester City dropping their game to Derby County, and thus marking up Derby's first win, and, as indicated, Manchester United.

The Wednesday, intraborough rivals of Sheffield United, Burnley and Huddersfield Town, have not yet won a game.

ACORNS REPORTED REFUSING $125,000 FOR REESE, LARY

OAKLAND, Sept. 12.—It was reported here today that the owners of the Oakland Baseball Club refused an offer of $125,000 for Lyn Lary, shortstop, and Jimmy Reese, second baseman. Larry Sutton, scout for the Brooklyn Club, is said to have made the offer.

Tourist Fishermen Land Healthy Salmon

COWICHAN BAY, Sept. 12.—Salmon fishing at Cowichan Bay is now better than it has been all the year. Mr. George Schmidt and family, of York, Pennsylvania, have been fishing during the last three days. This morning Mr. George Schmidt, Jr., caught a forty-pound salmon on a light rod and line. Mrs. Schmidt landed a twenty-four-pound salmon unassisted, while Mr. Schmidt, Jr., was successful in catching one weighing twenty-eight pounds.

Springs are now numerous in the Bay.

Mr. John Drew, a resident of the district, this morning landed a thirty-eight-pound salmon.

SOCCER WILL BE USHERED IN SEPT. 24

Victoria and District Football League Announces Opening Fixtures for the 1927-'28 Season

FIVE C'S JUNIORS WILL PLAY SENIOR

16th Canadian Scottish Is Second New Club—Old Teams Re-enter — Good Football Expected

At a meeting of the moguls of the Victoria and District Football League held in the Y.M.C.A. last night, with President Alex. Peden in the chair, it was decided to lift the curtain and produce the first act of the 1927-28 soccer season on Saturday afternoon, September 24.

The scenes of the matinee attractions have not as yet been decided, but Managing Director F. T. Sandiford has announced his review for the first show as follows:

Victoria City vs. Esquimalt.

Five C's vs. Saanich Thistles.

16th Canadian Scottish vs. Victoria Wests.

INTEREST TO BE KEEN

Soccer fans will await this bill with undue interest for numerous reasons. Victoria City, last year's entrant in the Pacific Coast League, is billed to meet the mighty Esquimalt aggregation, winners and holders of numerous trophies, including the famous Jackson Cup. Then again, the 16th Canadian Scottish and the Five C's are two new clubs in the senior loop. The militia regiment has taken a keen interest in athletics in the past, and now they have taken a following to the grand old game of soccer football. Their activities will be keenly watched by many interested followers of the game.

The Five C's, who last year made a very commendable showing in the junior league, have decided to cast their lot with the senior company. Many local fans remember how last year the Saanich Thistles jumped into the senior league, made a brilliant start, and for a while threatened to create a sensational upset. Will the Five C's follow the footsteps of their colleagues of a few years ago and produce new and interesting competition in the Saturday league is the question that soccer fans are asking. Time alone can answer this question, but one thing is sure, and that is that the churchmen will have a good following and their actions will draw a large part of the attention of the fans.

OLD MEMBERS OF LOOP

Saanich Thistles, Victoria City, Esquimalt and Victoria Wests are old members of the league and their past performances, although not at all times gratifying, will enthuse the fans to no little extent.

Rival managers have been busy in the last month in the search for talent for their respective clubs, and when the season opens a week from Saturday a number of new faces will undoubtedly be seen on the fields throughout the city. With six clubs in the league the fans will be treated to more competition, and it is hoped that a good brand of soccer will be furnished.

AQUATIC SPORTS AT CUMBERLAND

Puntledge Lake Is Scene of Athletic Activities—Over 700 Enjoy Fine Programme

CUMBERLAND, Sept. 12.—The aquatic sports held at Puntledge Lake, Cumberland, yesterday, proved an unqualified success. The weather was all that could be desired, and the largest crowd ever assembled at the lake was present. It was estimated that 300 children alone were there and each of them was presented with a 10-cent piece.

The sports commenced at 11 a.m. and continued until 4 p.m., and about $300 was given in prizes. The very energetic committee of these sports were ably led by Mayor Alex. Maxwell, who received many congratulations on the excellence of the arrangements.

On the conclusion of the sports, an exhibition of surf-board riding behind the speedboat Lindy, was given by Mr. J. Cameron. Following this event, Messrs. Cameron and Thomson, owners of the Lindy, kindly placed their boat at the disposal of the committee, and many of the spectators took advantage of a swift boat ride round the lake.

RESULTS OF SPORTS

A full list of the winners follows:

Speedboat challenge handicap, Cameron's Lindy vs. Rees' Slow Poke, over a course of four miles, was won by the Slow Poke.

Single rowboat race—1, J. Rees; 2, R. Bennie.

Outboard motor race, two miles—1, F. Barber; 2, U. Watanabe.

Boys' 25-yard swim—1, A. Cooper; 2, J. McCartney.

Girls' 25-yard swim—1, J. Freeburn; 2, H. Horbury.

Boys' 50-yards swim—1, A. Cooper; 2, J. McCartney.

One hundred yards swim, open—1, A. Auchinvole; 2, H. Glover.

Special single rowboat race for ladies—1, Miss J. Freeburn; 2, Mrs. V. Frelone.

Launch race, three miles, open—1, T. Carney; 2, R. Freeburn.

Double rowboat race—Williams and Shilleto and Pollock and Formby divided the first and second prizes.

SPECIAL EVENT

Special event, diving from springboard—1, H. Glover; 2, W. McNeill; 3, A. Auchinvole.

Diving for plates—1, W. McNeill; 2, T. Coombs.

Boys' under-water swim—1, W. McNeill; 2, W. Smith.

Girls' under-water swim—1, J. Freeburn; 2, H. Horbury.

Back swim, 25 yards, open—1, A. Auchinvole; 2, W. McNeill.

Back swim for ladies—1, H. Horbury; 2, J. Freeburn.

Relay race, 50 yards, three to a team—1, Auchinvole, Glover and Pollock; 2, McCartney, Formby and Cooper.

Greasy pole—Won by T. Coombs, a special prize being added for the good attempt by young Mossey.

Fancy diving from high board—1, H. Glover; 2, T. Coombs.

Newg Captures Hydroplane Race At Baltimore, Md.

BALTIMORE, Md., Sept. 12.—Newg, owned by Miss Betty Carstairs, of London, captured premier honors for 91 class hydroplanes by taking second place in the fifth and final heat in the Maryland Yacht Club's international regatta here today for a grand total of 1,846 points.

R. C. Krueger, of Berlin, could drive his Sigrid VI no farther front than third place, but previous performances ran his total of points to 1,302.

Little Spitfire, owned by James H. Hand, jr., of Buffalo, won today's heat, but made its bid too late, collecting only 1,702 points.

Minto Cup Might Be Offered As An International Trophy

VANCOUVER, Sept. 12.—Toronto Westons, who dropped the Mann Cup to New Westminster on Saturday, left for home tonight, going by way of Prince Rupert. The visitors' share of the Mann Cup series was slightly in excess of $3,000.

A proposal by C. A. Welsh, Western trustee, was put before a meeting of lacrosse men at New Westminster, whereby the Minto Cup, which has rested on the banks of the Fraser for many years, will be offered as an international championship trophy, and Andy Hamilton, of Montreal, will seek the co-operation of United States officials to have this formally ratified.

Finals for the Mann Cup next year will probably be played in connection with the Toronto Exhibition. Eliminations will be arranged as in previous years.

LOCAL RIDERS WILL COMPETE

Stan Jackson and Bill Peden to Represent Victoria at Cycle Meet on Mainland Sept. 22

MOODY CUP RACE FEATURE EVENT

Victoria cyclists, including Stanley Jackson and Bill Peden, will compete in the interesting card of races which has been arranged for the Vancouver Bicycle Club's annual field day, Thursday, September 22, a feature of which will be the staging of the Moody Cup race around Stanley Park.

The race for the trophy donated by Dr. T. G. Moody will be for riders in three classes—for juniors, under fourteen years; for intermediates, sixteen years and under, and seniors, over sixteen. The contestants may use either roadster or racing bicycles.

The club's programme at Brockton Point includes ten events, two of which will be open to the Victoria riders who are going over to the Mainland for the Moody Cup event.

CHAMPIONSHIP RACES

The three class championship races over one mile distances for senior, intermediate and junior riders head the list. There will be a one-mile handicap for club members; an eight-mile track race for riders using roadster type bicycles; a quarter-mile handicap; a one-mile open handicap; a 220-yard sprint from scratch, also open; a one-mile novice race open to riders never before having won a first prize, and a novelty event.

The club programme is scheduled to commence late in the afternoon with the Moody race carded about 6 o'clock.

Some of the best riders on the coast will be on hand. Stanley Jackson, of Victoria, who unofficially broke the Canadian records for the five and a half mile distances on Labor Day, has intimated that he will compete, while Bill Peden, another dangerous Victoria man, has also signified that he will enter. Jim Davies, Canadian champion for the half and one mile distances, will be the feature attraction, while Leo Marchiori, of Vancouver, Los Angeles city title winner, promises to give the others plenty of healthy competition.

METCHOSIN TENNIS PLAYERS TRIUMPH

Defeat Langford Club Representatives by Seven Matches to Four —Tea Served After Play

METCHOSIN, Sept. 12.—The Langford Tennis Club played the Metchosin club at Metchosin on Saturday. The home club proved the winners, with seven matches to four.

During the afternoon tea was served by Mrs. Bolton, assisted by the members.

The scores were as follow:

LADIES' DOUBLES

Mrs. Pearce and Miss Higgs won from Mrs. Hincks and Miss Wilson, 6-2.

Mrs. Pearce and Miss Higgs won from Mrs. le Quesne and Miss Setchfield, 6-3.

Miss Cornwall and Miss B. Cornwall won from Mrs. le Quesne and Miss Setchfield, 6-3.

MIXED DOUBLES

Miss Cornwall and Cornwall lost to Miss Wilson and Stewart, 2-6.

Mrs. Pearce and Chambers lost to Miss Wilson and Stewart, 3-6.

Miss B. Cornwall and Bolton won from Mrs. le Quesne and le Quesne, 6-4.

MEN'S DOUBLES

Bolton and Chambers won from Turner and Griffiths, 6-4.

Bolton and Chambers won from Stewart and le Quesne, 3-6.

Peecock and Cornwall lost to Stewart and le Quesne, 3-6.

Peecock and Cornwall lost to Griffiths and Turner, 3-6.

JASPER PARK GOLF MATCH WON BY B. C.

Winners Make Score of 532 to Win Interprovincial Team Match From Strong Field

TOTEM TROPHY TO BE AT STAKE TODAY

Harry Jones, of Vancouver, Impresses in Yesterday's Play—Miss Armour Wins Ladies' Handicap

JASPER NATIONAL PARK, Alta., Sept. 12.—British Columbia, with a score of 532, won the interprovincial team match played today over the Jasper Park Lodge golf course in connection with the second annual tournament.

Teams representing Alberta, Saskatchewan, Manitoba, Ontario and the Maritimes and one representative of the States of the Union were entered. Considerable interest attached to the interprovincial games as they are the first true indication of strength of the individual players who will tee tomorrow in the Totem Pole Trophy competition.

H. JONES AGAIN FAVORITE

By reason of his showing today, Harry Jones, of Vancouver, winner of this trophy last year, is again favorite, his card today was seventy-seven, the lowest card turned in. His brother, Noel, was tied for the second lowest card with M. H. Stewart, of Edmonton, both of whom returned scores of eighty-one.

Frank Hale, of Winnipeg, after getting away to a bad start, recovered nicely only to take seven on the fifteenth green, known as "The Bad Baby," and described by experts as the most tantalizing hole in America. His card for the ten holes was eighty-five.

In the women's handicap against par this afternoon, Miss Peggy Armour, of Perth, Ont., was returned winner, with a handicap of eighteen. She was three up on par. Mrs. D. Montgomery, of Edmonton, with a handicap of eighteen, was second, being two down to par. The play-off for second place in the men's handicap match resulted in a win for Irwin Hale, of Winnitka, Ill.

RESULTS OF MATCH

The results of the interprovincial match held today were:

British Columbia—H. A. Jones, 77; Noel Jones, 81; R. P. Baker, 90; W. E. Hodges, 94; E. W. Hamber, 99; P. Foster, 91; total, 532.

Alberta, No. 2.—L. Cameron, 88; T. Ghard, 91; D. McDonald, 89; A. Melbourne, 89; H. G. Charlton, 93; E. A. Butchart, 92; total, 543.

Alberta, No. 1.—J. Leslie Bell, 89; G. R. H. Anderson, 107; A. J. Toole, 92; J. B. Starky, 95; L. Dafoe, 99; M. H. Stewart, 81; total, 563.

Saskatchewan—W. W. Irwin, 85; G. B. Carpenter, 92; J. F. Merrill, 84; J. A. Plunkett, 96; P. D. Stewart, 101; B. Swartout, 110; Total, 571.

Ontario—Stanley Thompson, 80; A. J. Hills, 88; J. M. Lyle, 97; W. D. Wilson, 93; W. E. Phin, 120; Paul Reid, 107; total, 585.

Manitoba—Frank Hale, 85; D. Ferguson, 99; H. B. Shaw, 107; R. Greelman, 106; George Black, Jr., 102; J. F. Keyes, 102; total, 601.

In addition to the qualifying round of the Totem Pole Trophy, in which eighty players will tee off in the morning, tomorrow's golf will be featured by an exhibition match between four well-known western professionals, Ned McKenna, of Minaki Lodge, Ontario; William Kinnear, of Saskatoon; Fred Fletcher, of Moosejaw, and Jim Rimmer, of Jasper Park Lodge.

Lake Hill Tennis

The Lake Hill Community Centre Tennis Club were hosts on Saturday last to Parkside Tennis Club in a return match, when the scores were as follows, Parkside players being named first:

LADIES' DOUBLES

Miss Dunn and Mrs. Simpson vs. Mrs. Spurr and Miss Grant, 6-3.

Mrs. Simpson and Miss Cockin vs. Mrs. Saunders and Mrs. Spurr, 4-6.

MEN'S DOUBLES

Simpson and Anderson vs. Scriviner and Saunders, 6-1.

Anderson and Gray vs. Shotbolt and Stevens, 6-1.

Partington and Gray vs. Saunders and Stevens, 4-6.

MIXED DOUBLES

Miss Dunn and Mr. Partington vs. Mr. and Mrs. Shotbolt, 4-6.

Miss Dunn and Mr. Partington vs. Mr. and Mrs. Saunders, 6-3.

Mr. and Mrs. Simpson vs. Mr. Scriviner and Miss Grant, 6-4.

Miss Cockin and Mr. Gray vs. Miss Sjolander and Mr. Stubbs, 6-5.

At the close of play tea was served.

ATHLETIC MEETING

An important meeting of the Saanich Rovers' Athletic Association will be held at St. Mark's Hall, Beleskin Road, tomorrow, at 8 p.m. All juvenile and junior soccer players are asked to attend. Mr. P. C. Payne, and Mr. Roché, president of the Provincial Juvenile Football Association, will address the meeting.

BRITISH POLO TEAM CHANGED

DUE TO OVERWHELMING DEFEAT AT HANDS OF AMERICAN TEAM

George Will Replace Pert and Denig Will Succeed Williams—Believe This Will Strengthen Line-Up

NEW YORK, Sept. 12.—Two changes in the line-up of the British Army-in-India polo team for the second game of the international series with the United States, Wednesday, were announced today by Colonel H. A. Tomkinson, in charge of the invaders.

Captain Richard George will replace Captain Claude Pert at No. 1, and Captain J. P. Denig will succeed Major A. H. Williams at No. 2. Plans call for a practice session by the reorganized team today.

The surprising 13-3 victory by the American big four in Saturday's opening game at Meadowbrook has made necessary the altering of the invaders' plans, according to Colonel Commandant H. A. Tomkinson.

TWO ARE REPLACED

Captain George will take up the assignment of handling Devereaux Milburn. He is the rugged, aggressive type of player, and may fit in better against the slashing tactics of the Americans. Pert was considered too light and too inexperienced for the position. Captain Denig, who is six feet four inches tall, and weighs 176 pounds, will be called upon to put a keel in the British attack. George and Denig played on the team in India. Captain C. T. I. Roark will remain at No. 3 and Major Eric G. Atkinson will be at back. Veteran polo observers believe the two changes will strengthen the challenging quartette. They think the original British team would make a closer battle in the second game, but see in the reorganized outfit more defensive strength. The majority of the critics seem to feel that the American team reached the peak of its form in the opening encounter. The big four completely vindicated its choice, and after last Saturday's showing there hardly could be an honest request for the withdrawal of J. W. Webb for Winston Guest and Malcolm Stevenson for J. Cheever Cowdin.

GENARO OUTPOINTS NEW YORK BOXER

NEW YORK, Sept. 12.—Frankie Genaro, former 112-pound champion, defeated Eddie Plank, of New York, tonight in the first of the opening bouts of the New York State Athletic Commission's elimination tournament to select a successor to Fidel La Barba, who recently vacated the flyweight championship which he acquired after the death of Pancho Villa.

Women Swimmers Receive Awards

TORONTO, Sept. 12.—Mendel Burditt, of Toronto, and Louise Hardy, also of Toronto, were yesterday presented with gold medals at the Canada National Exhibition, in recognition of their splendid showing in the twenty-one-mile swimming marathon, held in Lake Ontario on August 31.

BASKETBALL MEETING

A meeting of the Keating Basketball Club will be held in the Temperance Hall tonight.

Four Frenchmen Win First Round Matches

William T. Tilden and "Little Bill" Johnston, However, Are the Only Two Leading American Stars Who Escape Defeat in National Tennis Singles Tourney at Forest Hills

FOREST HILLS, Sept. 12.—Four smiling Frenchmen, playing with the confidence that comes with the Davis cup, bowled through their first round matches today in quest of the United States turf court championship now held by one of their number, Rene Lacoste.

William T. Tilden and William Johnston, chief hopes of America, also reached second round, but others of the leading American stars went down in untimely defeat.

UPSETS ARE MANY

Among the upsets were: John Doeg, the eighteen-year-old Californian who has been seen as future Davis cup material, and Lewis N. White, of Austin, Tex., conqueror of Doeg several times this year. Doeg was put out by Kenneth B. Appel, of Princeton, 10-8, 6-3, 3-6, 6-2, and White by Arnold W. Jones, of Providence, 5-7, 6-3, 6-1, 6-0. Two other seeded players to vanish were George M. Lott, Jr., a second young American hope for future tennis greatness, and Richard N. Williams, Philadelphia veteran. The latter two defaulted.

A fifth seeded player who failed to enter the second round was Eyiki Miki, Japanese Davis cup player, who went down before Herbert L. Bowman, clay court star, 6-4, 6-1, 6-2.

Lacoste, titleholder, walked stolidly through his match winning from Frank C. Owens, of Atlanta, Ga., 6-4, 6-4, 6-2.

A BIT MORE ACTION

Henri Cochet, on the other hand, and Jacques Brugnon, gave the crowd a bit more action in winning, respectively, from Percy L. Kynaston, Rockville Centre, N.Y., 6-3, 7-5, 6-3, and Gregory S. Mangin, Newark, N. J., 6-4, 7-5, 6-3.

Jean Borotra apparently gave his opponent the first two sets, then won spectacularly at 3-6, 2-6, 6-2, 6-3, 6-0.

Johnston won, 7-5, 6-3, 7-5, over the hard-hitting Dr. George King. Tilden caught a tartar in the Young Mercur, of Allentown, Pa., who boasts a victory over Manuel Alonso earlier in the season.

Gilbert Nunns, Toronto, defeated Neil J. Sullivan, Philadelphia, 4-6, 6-4, 3-6, 6-0, 6-3.

TO REMAIN AMATEUR

NEW YORK, Sept. 12.—If the United States sends a team abroad next year in an attempt to regain the Davis cup from the French, "Big Bill" Tilden will be very glad to be a member, he said today before starting play in the national singles championship.

Instead of turning professional, as he had contemplated, if defence of the Davis cup had been successful, Tilden declared he would be entirely at the service of the United States Lawn Tennis Association in 1928.

Y.M.C.A. Gymnasium Will Open Sept. 19

After undergoing renovation the Y.M.C.A. gymnasium will open for the Winter season on September 19. The swimming pool, which has been recently dressed up in its Winter clothing, is now open, and quite a number of youngsters are taking advantage of the pool.

The following hours will be observed for swimming this week: Preps, Saturday, at 9:30 a.m.; Junion School, Monday and Thursday at 4:30 p.m.; Intermediate School, Tuesday and Friday at 4:30 p.m.; Thursday, at 8:15 p.m., and Intermediate Emp., Monday and Thursday at 8:15 p.m.

Judge—"So you broke a bat over that man's head, did you? Well what can you say for yourself?"

Prisoner—"Your Honor, it was an accident."

Judge — "An accident? Impossible!"

Prisoner—"I didn't mean to break the bat."

"TRY A NIP TO-NIGHT"
GRANT'S
"Best Procurable"
(THE ORIGINAL)

Pure Scotch Whisky
RICHEST IN FINEST HIGHLAND MALT
This advertisement is not published or displayed by the Liquor Control Board or by the Government of British Columbia.

Pipefuls of Pleasure!
What would Fishing be without OLD CHUM!
When bites are few, what a wealth of consolation is drawn with every puff of OLD CHUM! When fishing is good, this wonderful tobacco tastes all the sweeter!
For nearly half a century, OLD CHUM has satisfied millions of smokers with its sweetness, richness and mellowed goodness.
And the "Poker Hands" in every package and tin are good for valuable presents.
OLD CHUM
The TOBACCO of QUALITY

For Growing Children

BOVRIL

IN HOT MILK

Is a wonderful body builder

87

Light up...for Safety

A well-lighted home repels prowlers and thieves. For safety's sake light up!—and use only Inside Frosted Edison Mazda Lamps. Their long service makes them the most economical.

EDISON MAZDA
INSIDE FROSTED
LAMPS
A CANADIAN GENERAL ELECTRIC PRODUCT

SOLDIER APPEAL BOARD SITS HERE

In order to hear the complaints of about thirty returned soldiers regarding pensions or treatment received from Government departments, the Federal Appeal Board opened a four-day session here at the Courthouse yesterday morning.

The board will hold its final session here on Thursday morning. Subsequently it will sit in other British Columbia cities.

All the appellants whose cases will come before the board here have been notified and none will be heard who has not received such notification. The commissioners are hearing appeals from Imperial as well as from Canadian ex-soldiers. Most of the local cases are being presented by Mr. G. H. Sodger, soldier-adviser on Vancouver Island.

The board is composed of Commissioners C. W. Belton, chairman; C. W. E. Meath and B. L. Wickware.

Russell Scott Reprieve

CHICAGO, Sept. 12.—Russell Scott, who for more than three years has been in and out of the shadow of the gallows, today won a new continuance when he appeared in court for the eighth time to fight for his life.

Scott, convicted of killing a drug clerk in a holdup in 1924, came into court today for a new sanity hearing, but at the request of his attorney, William Scott, a continuance was granted to September 20.

SUN LIFE HAS GREAT RECORD

PRESIDENT MACAULAY TELLS ROMANTIC STORY OF ITS GROWTH IN ADDRESS

One Hundred Millions Will Be Invested in Canada by Company in Present Year

DETROIT, Sept. 12.—One hundred millions of new money will be invested by the Sun Life of Canada during the present year. In the next five years over six hundred millions will be invested. During the past fifty years this great Canadian company has invested more than one billion dollars in separate investments.

The company has just closed its annual agency convention, which for the first time in the history of the company was held in the United States.

President T. D. Macaulay's address on the development of the company during the past fifty years was the feature of the four-day convention. It was observed that the rapid strides that this company has made is one of the romances of the insurance world. Some idea of the progress this company is making was indicated by comparisons with the figures for new business secured by the combined companies of the continent. It was pointed out that the Sun Life's new business is increasing at the rate of thirty-two per cent. combined with one and one-half per cent of the combined companies. This year Mr. Macaulay completes his fiftieth year with the Sun Life, and his story of the development of the company from practically a babe among insurance companies to the commanding position it holds today as an international giant among financial institutions, was extremely interesting.

FROM SMALL BEGINNINGS

Mr. Macaulay contrasted the amount of business written fifty years ago, which amounted to something like $950,000, with the present year's business, net, which will probably amount to $350,000,000. Fifty years ago there was a little less than two and one-half millions of business in force, while today one billion and one-half of business is on the books. The assets fifty years ago were approximately $260,000, and at the end of the present year it is estimated the assets will reach the $400,000,000 mark.

INVESTMENTS

Mr. Macaulay spoke of the investment problems of the company, and although the sums are reaching stupendous figures, he does not foresee any trouble. During the past fifty years he estimated that the Sun Life has invested $1,200,000,000 in separate investments. In the next five years the company will invest $450,000,000 of new money and will reinvest $150,000,000, making a total for the next five years of $600,000,000. This year alone the company will invest about $100,000,000.

Mr. Macaulay passed tribute to the wise and sound Canadian insurance laws. The company now has $400,000,000 invested and not one cent of interest or dividends is in arrears. Opportunities for investment are growing with the development of the countries, and the field is being extended, and Mr. Macaulay does not see any difficulty.

The Sun Life, he remarked, is distinguished for its earning power. Last year it earned over $30,000,000, and the prospects are that even this stupendous figure will be increased this year.

CANADA FAVORED FOR COUNCIL SEAT

LONDON, Sept. 12.—The Observer, commenting on Canada's candidacy for a seat on the League Council, says it would be hard to pick another candidate more powerfully qualified for the privilege.

The great war was warrant enough of Canada's capacity for international services and she has played other parts since then.

In numbers and influence taken together, continues The Observer, Canada ranks high in the list of candidates, and above all, it would be invaluable for the league to have for the first time a direct representative from North America upon the Council.

EMIL BIRNBAUN IS NEW LEADER

Totem Orchestra Fortunate in Securing Services of Expert—Will Play Here for U.C.T. Frolic

In selecting a director for the new famous Totem Concert Orchestra, the Totem Broadcasters have been particularly fortunate in securing the services of Emil Birnbaum, who is a well known musical director and violin soloist. Mr. Birnbaum was born in Bohemia, but studied in Prague under such a well known teacher as Ottocar Sevzik.

At the age of fifteen he was selected by Otto Drescher, the waltz king of Europe, as concert master, and with Drescher's Orchestra toured Europe, playing before nobility as well as in many public concerts. He won the especial admiration of the late King Ferdinand of Rumania, who marveled at the violin technique of the fifteen-year-old concert master of Drescher's Orchestra.

Following a number of successful concert tours in Europe, Drescher's Orchestra came to New York, bringing the youthful Birnbaum with it. Mr. Birnbaum was so impressed with America that he decided to stay here and was promptly engaged as conductor of the famous Baltimore Hotel Orchestra of Kansas City. He was also concert master of the Kansas City Symphony Orchestra for a number of seasons.

Although recognized as a musical director, Mr. Birnbaum has especially won the admiration of music lovers of the Northwest for his beautiful violin solos. The instrument he uses is a rare old Amati violin valued by experts at more than $5,000.

Incidentally, when Mr. Birnbaum came to the Totem Concert Orchestra, he rejoined a life-long friend, Mr. George Rogovoy, with whom he has played in a score of orchestras.

Victorians will be given an opportunity of seeing Emil Birnbaum in person when he appears here on Thursday with the Totem Orchestra, in two shows at the Royal Victoria Theatre. This first class group of American entertainers has been secured by the United Commercial Travelers for the frolic that will be held on Thursday. The first show will commence at 7:30 and the second at 9:15 p.m. In addition to the vaudeville show three orchestras will present a first class dance programme at the Crystal Garden. The profits from the frolic will go to charity. Tickets, which are moving very rapidly, can be secured from any member of the U.C.T.

At The Playhouses

ADOLPH MENJOU OFFERS BEST FARCE

"Service for Ladies," Starring Evening Clothes Favorite, Screened at Capitol

See Adolphe Menjou in "Service for Ladies," which opened yesterday at the Capitol Theatre. You won't be disappointed. Menjou declared that he considers this picture the best thing he has ever done. He is right. It is one of the finest Menjou vehicles that has come to the Capitol in a long time, nor does that except "Evening Clothes," "Sorrows of Satan," or even that colorful earlier story, "The Grand Duchess and the Waiter,' interesting as those productions were.

"Service for Ladies" is the initial directorial effort of a promising young Frenchman, Harry D'Abbadie D'Arrast, who makes his bow as a full-fledged Paramount director with this production.

On the stage this week there are two very delightful vaudeville presentations, which include Mary Louis Treen and "Skeeter" Hartwell, lady bugs from Panchon and Marco's gorgeous stage presentation, "Bugs Innovation," which played to capacity houses at the Strand Theatre in Vancouver last week. The Lady Harpists Trio supreme has been held over for another week's engagement in answer to the repeated demands for an extended appearance here of this talented aggregation of artists. This week they will present an entirely new programme of melodies.

COLUMBIA THEATRE Rod La Rocque, rising Cecil B. DeMille star, hero of "Bravheart," "Bachelor Brides" and other screen triumphs, won another artistic victory when his latest stellar vehicle, "Gigolo" (pronounced "Jee-go-lo") was presented to enthusiastic audiences at the Columbia Theatre yesterday. Mr. La Rocque has the role of a young American aviator in the war, whose face having been mutilated, is rebuilt and when he finds himself impoverished and unrecognized by his friends and boyhood sweetheart, he becomes a professional dancer in French cafes. It is an interesting theme, finely developed. The picture is a screen version of Edna Ferber's celebrated story of the same title.

PLAYHOUSE THEATRE "All aboard!" And it is meant. "All Aboard!" People simply must get aboard something that can defy the traffic laws and speed to the Playhouse Theatre, where Johnny Hines' latest First National picture, "All Aboard," is on view. It is one of those rare concoctions in about six reels of celluloid that C. C. Burr has built around his star and which Charles Hines has directed with his usual perspicacity for hitting the funny-bone. And this reviewer hastens to go on record and say that "All Aboard" is destined to go down in the motion picture history of 1927 as the funniest picture of the year. It can't help it! There is oddles of comedy in this picture. Wait a minute! I don't mean a lot of delicatessen humor, but an inexhaustible bundle of comedy that seems to fit the various sequences and has been constructed with care by men who know their business.

AMUSEMENTS

THE SCREEN

Capitol—"Service for Ladies," starring Adolphe Menjou.

Columbia—Rod La Rocque in "Gigolo."

Dominion—"Hula," featuring Clara Bow.

Playhouse—Jimmy Hines in "All Aboard."

THE STAGE

Coliseum—Vaudeville.

Crystal Garden—Dancing and Swimming.

CLARA BOW SCORES IN 'HULA' FEATURE

Madcap of Screen Has Perfect Role in Picture Showing at Dominion

Clara Bow, the bouncing, dashing "madcap of the screen," has gone and done it again!

Not so long ago the little Paramount star stormed the country with Elinor Glyn's "It." This was followed by "Rough House Rosie." Now she's back with one that's even better.

"Hula" opened at the Dominion Theatre last night.

The story itself is perfect for the lovable red-head, so much so that one can believe Armine Von Tempski had Clara in mind when she wrote the popular novel. The direction is close to perfection, this not being difficult to believe when it is remembered that Victor Fleming, the man responsible, also turned out great jobs like "Mantrap," "The Rough Riders" and "The Way of All Flesh."

The production has everything in the way of color, romance and laughs. When Clara Bow starts, the audience also starts; furthermore, there are absolutely no stops.

COLISEUM ADDS TO GROWING FAVOR

Vaudeville Attractions of Worth Again Lend Variety to Screen Bill's Appeal

The vaudeville bill at the Coliseum this week is one that no doubt will have the whole town talking before the middle of the week. It is of an exceptionally high calibre, and will surely please all who see it. Baby Olar is on again in two entirely different acts; her first is a wire-walking act, which is cleverly performed and tends to show how remarkably versatile this little girl really is. Also on the bill is Ralph Maddison, the singing miner, who is billed as Canada's premier tenor. One of the high lights of the bill is Harold Bechtel and Will Marshall, in a comedy act entitled "Mind Reading." This act is a laugh getter, and promises to be the real hit of the show. The closing act is an aerial trapeze specialty that is a real novelty, and is performed by Baby Olar herself.

Two hours of spellbinding situations greeted the audience last night when the sensational eight-reel photo-drama of a modern girl's madness for admiration was flashed on the screen. The picture that has caused more talk than many a film of recent times is Will Nigh's latest masterpiece, "Notoriety."

This great photoplay seemed to be one constant succession of suspense and action. The director, who also wrote the story, has succeeded in crowding every variety of thrill—romantic, physical and sentimental—into this fast moving screen achievement.

Sensations of 1927
Reserved Seat Sale
Opens Tomorrow at 10

Reserved seats for Charles George's musical revue, "Sensations of 1927," which comes to the Royal Friday and Saturday, September 16-17, with a matinee Saturday, go on sale tomorrow at 10 a.m. at the Royal box office, and if the mail orders received are any indication, then it is safe to predict a capacity audience to greet this glorious offering. "Sensations of 1927" is unbelievably extravagant in everything in stage settings, scenery and costumes, rich and lovely and varied to a bewildering degree in delightful melody and charming songs, in fascinating electrical effects and in talent. The pictures presented by the players during the seventeen scenes surpass anything in modern stagedom in abundance and beauty. It is particularly outstanding for a freshness and spirit of flightiness which it contains and its bewitching girls wear stunning frocks in a fetching manner. Such novelties as a scene called "The Land of Gold," the crowning achievement of the many episodes in this glorious revue, is the last word in expensively mounted settings and costumes, while a trip to "Poppy Land," "The Land of My Heart's Desire," "The Canoeing Party," "Up in the Clouds," "The Modiste's Shop," "Chinatown," or the "Dance Mad" scenes present many novel surprises in settings, effects, costuming and jingling melodies.

KNX

LOS ANGELES, Sept. 12.—Exercise charts for the classes given every morning over The Evening Express radio station, KNX, have just been issued. Gary Searl, fifteen-year-old coast diving champion for boys, and known as the most perfect boy in the Alhambra High School, posed for the exercises used on the new chart. Dr. P. M. Seixas is director of the classes. Searl is a member of the Alhambra and Hollywood Athletic Clubs. He holds the coast high school tumbling championship also. Many thousands of the charts have been mailed out to people who have written in for them.

NOW SHOWING CAPITOL USUAL PRICES

VAUDEVILLE AND PICTURES

The Stage—Twice Daily

MARY LOUIS TREEN
and
"SKEETER" HARTWELL

Lady Bugs From Panchon & Marco's Gorgeous Stage Offering, "The Bug's Innovation"

Held Over Another Week

THE LADY HARPISTS
Trio Supreme, Presenting an Entirely New Programme

CONCERT ORCHESTRA
A. Prescott, Director

Matinee, 25c Evening, 35c
Children (All Day), 10c

On the Screen

Menjou, the Model of Mirth, in the Season's Most Sophisticated Comedy Romance

Adolphe Menjou
In
Service for Ladies
With Kathleen Carver

CAPITOL COMEDY

FOX NEWS—REVIEW

FREE LOGE SEATS—Is Your Name Printed Here? The Capitol Theatre invites Mrs. Starling, 751 Fort Street, and two friends of her own choice, to be its guests any day this week. Please detach this coupon and present to cashier. A New Name Every Morning. Watch for Yours!

Dominion
TODAY
Clara Bow
The "IT" Girl
in
"HULA"
With
CLIVE BROOK
Charlie Chase Comedy
"Fluttering Hearts"
NEWS AND SCENIC

COLISEUM THEATRE
5—Acts Vaudeville—5
Featuring
BABY OLAR
Her second week's offering—a tight wire walking act and an aerial trapese novelty act.
ON THE SCREEN
"Notoriety"
A fast moving screen story of a girl who fell for the false flattery of a fickle world.
Also Jimmy Adams in
"Gimmie Strength"
A first-class rip-roaring comedy
Ladies' Guest Matinee Wednesday. Bargain Matinee, Saturday. Children under 14, with parents, are "free." Pictures at 7 P.M.—Vaudeville, 9 P.M.

HIGH LIFE IN PARIS
The Life of a Gigolo
Rod La Rocque
in
GIGOLO
COMEDY NEWS
ORCHESTRAL ORGAN
COLUMBIA

The Biggest Laugh of the Year

Nights Only—Matinee Saturday
PLAYHOUSE

ROYAL VICTORIA
2 NIGHTS FRI. and SAT. Sept. 16-17
Popular Matinee Saturday

Prices—Tax Included
Nights—Floor, $2.10, $1.60; Balcony, $1.60, $1.05, 80c; Gallery, 55c. Saturday Matinee—Floor, $1.60; Balcony, $1.05; 80c; Gallery, 55c.
Seats Tomorrow, 10 A.M. Royal Box Office

Dancing
To Night

PLANE CARRIES MAN HANGING TO ITS TAIL

NEW BRUNSWICK, N. J., Sept. 12.—Dangling three thousand feet in the air, Vincent Taylor, seventeen, of Hackensack, was an involuntary passenger in an air mail plane last night, when he failed to let go of the plane's tail as it took off from Teterboro Field at 8:20 o'clock for Hadley Airport, New Brunswick.

Taylor stood one foot and one hand dangling in the air. The cold numbed the hand and he shifted hands as he banged the numbed member against the fuselage to bring back the circulation.

When the plane landed twenty-five minutes later, Taylor alighted and told his experience.

B.C. School of Hairdressing
Now Forming Fall Class
Marinello System Taught
228 Seyward Bldg. Phone 3590

Austria's "sales tax" produced one-fifth of the Government's revenue in the past year.

Travelers' Frolic
THURSDAY, SEPTEMBER 15
CRYSTAL GARDEN
and
ROYAL VICTORIA THEATRE

CRYSTAL GARDEN
Doors open at 8 p.m.
Dancing 9 to 1.
Three Orchestras.
Swimming.

ROYAL VICTORIA
Vaudeville Entertainment
Two Shows, 7:30 and 9:15 p.m.

One ticket admits you to both. All for $1.00
Tickets on sale at
Crystal Garden, Royal Victoria Theatre, E. A. Morris Cigar Store

Ladies' Musical Club Artist Series

GERTRUDE HUNTLY, Pianist, Sept. 23
(Gertrude Huntly Green)
First Baptist Church (Metropolitan Institute), Quadra St.

NINA MORGANA, Soprano, Nov. 29

GEORGES ENESCO, Violinist, Jan. 20

THE ENGLISH SINGERS, March 7
Royal Victoria Theatre

Season Tickets and Plan of Theatre, Fletcher Bros., $6.30
Lower Boxes, $7.35

Today's Radio

Programme of Principal Broadcasting Stations

By Courtesy of Radio Daings

PACIFIC TIME STATIONS

CFCT, Victoria, B.C. (473.9m)—8 a.m., New York stock quotations. 6:30 p.m., What's doing in town. 7:30, West Coast Information Service, weather reports and forecast.

KFWI, San Francisco (287.7m)—1:30-2 p.m., Cowell Dein, piano and banjo. 5-5:30, Advance construction reports. 5:30-6, Theatrical programmes. 6-7, Dinner concert. 7-7:15, Sports by Geo. T. Davis. 7:15-7:30, KFWI Builders of Progress Club. 8-9, Jimmy Raymond and other artists. 9-10, Barnes Vaudeville Agency and the Kopp Sisters. 10, Weather and police reports. 10:02-11, Songs of Yesterday.

KFIA, Los Angeles (252m) — 4-5 p.m., Educational hour. 5-6, Sundown frolic. 6-7, Dinner hour. Louise Moody Trio. 7-7:30, Studio programme. 7:30-8, Southern California Box Lunch Association programme. 8-8:30, Venna Taylor, LaMont Stetzer. 8:30-9:30, Waikiki Hawaiian Trio. 9:30-10, Round by round returns of the main event from Olympic Auditorium. 10-11, Palais de Dance.

KFOA, Seattle, Wash. (447.5m)—4:30-5 p.m., News items, weather report and safety radiogram. 6-6:05, Sport review. 6:05-7, Children's programme. 8-8:15, Pantages Theatre feature act. 8:15-9, Studio programme. 9-10, National Broadcasting Co. programme.

KFWO, Avalon, Cal. (296.8m)—13:30-2 p.m., Hotel St. Catherine Orchestra. 6:30-7:30, Hotel St. Catherine Orchestra. 7:30-9, Catalina Marine Band.

KYA, San Francisco (309.1m)—5:30-6:30 p.m., Golden Gate Crier and Georgie Earle. 8:30-7, Studio programme. 7-7:15, "Magazine on the Air." 7:15-7:30, Cliff Hotel Concert Trio. 8-9, Studio programme. 9-10, Sadie Woodside, Benny Lipston, lyric tenor, Mike Capraro, accordionist, and Leo Maloney, pianist. 10, Correct time.

KJR, Seattle, Wash. (348.6m)—5.40-6 p.m., Stock quotations. 6-8:30, Sport news items. 8:30-7, KJR junior hour. 7-10, Studio programme. 10-11, Vic Meyers Dance Orchestra.

KNX, Los Angeles, Cal. (337m)—4 p.m., Joyce Coad, movie star. 4:15, Lost and Found announcements. 4:25, Market reports. 5, Chet Mittendorf. 6:45, Amusement tips. 6, Biltmore Hotel Orchestra 8:30, Yale Radio Battery Orchestra. 7, Playgoers' Club. 7:30, Feature programme. 8, Feature programme. 9, Feature programme. 9:30, Courtesy programme. 10, Hotel Ambassador Orchestra.

KFI, Los Angeles (468.5m)—5:30 p.m., The Dragon Hawaiians. 6:15, Music appreciation chat. 8:30, J. Welter Leopold, pianist-composer. 7, Pal O'Mine Trio. 8, Song recital by Virginia Pinhri. 9, National Broadcasting Co. programme. 10, Collegiate Aeolians Dance Orchestra.

KTAB, Oakland, Cal. (280.2m)—5-6 p.m., Uncle Charley and Aunt Belle. 6-6:45, Twilight hour. 6:45-7:30, Shopping hour. 8-10, Novelty evening.

KFWB, Hollywood, Cal. (361.2m)—5-5:15 p.m., Vacation days. 5:15-5:45, KFWB radio review. 5:45-8, Town Tattler. 8-7, Dinner hour concert. 7-7:20, Courtesy programme. 7:20-7:50, Eunice Wynn, popular songs. 7:50-8, Daily news. 8-9, Charlotte DeLoveiace, blues songs. 9-10, Vernon Rickard, tenor. 10-11, Dance music from Cinderella Roof Ballroom.

KOMO, Seattle, Wash. (306m)—2-3 p.m., Totem Concert Orchestra. 3-3.30, Totem Concert Orchestra. 3:30-4, Totem Concert Orchestra. 4-5, Totem Concert Orchestra. 5:15-5:45, Kiddies' programme. 6:45-6, Stock and bond quotations. 6-6:15, News flashes and sports. 6:15-6:30, Totem Concert Orchestra. 6:30-7, Totem Concert Orchestra. 7-7:30, Totem Concert Orchestra. 7:30-8, Piano solos; baritone solos. 8-8:30, Totem Concert Orchestra. 8:30-9, Tenor solo; Totem Concert Orchestra. 9-9:30, Totem Popular Trio; Totem Concert Orchestra. 9:30-10, Popular songs; Totem Concert Orchestra. 10-11, National Broadcasting Co. programme. 11 p.m.-12:30 a.m., Jackie Souder's Recording Orchestra.

KJBS, San Francisco (329m)—6-11:30 a.m., Vocal and instrumental selections. 2-4 p.m., Vocal and instrumental selections.

KFWM, Oakland, Cal. (234.1m)—8-10 p.m., Programme presented through courtesy of Hauschildt Music Co.

KPO, San Francisco (422.3m)—4:30-5:30 p.m., Palace Hotel Concert Orchestra. 5:30-6, Children's hour. 6-6:30, Ye Towne Crier service. 6:30-7, Stokes Restaurant Orchestra. 7-7:30, Fairmont Hotel Concert Orchestra. 8-8:30, Don Casey's Fireside Hour. 6:30-9, Organ recital. 9-10, National Broadcasting Co. programme. 10-11, Palace Hotel Rose Room Orchestra.

KFQW, Seattle, Wash. (217.3m)—4:30-5:30 p.m., Bergonian tea hour concert. 5:30-6, Daily amusement revue and financial service. 6-6:30, Ned Douglass' half hour. 6:30-7, Dinner hour concert period. 8:30-10, All request popular programme.

KPCB, Seattle, Wash. (230.6m)—7:30-8:30 p.m., Thomas A. Barlow, psychoanalyst. 8:30-9:30, Wood-Wind Ensemble. 9:30-10, Studio programme. 10-10:30, Studio programme.

National Broadcasting Co.—9-10 p.m., Eveready hour, National Broadcasting Co. 10-11, "Hits and Bits of Merrie England" will be the title of the National Broadcasting Co's presentation. This programme will be composed of typical English music, containing such numbers as "Oh, Mistress Mine," "The Geelings," "Passing By," "The Long Day Closes" and selections from "The Beggars' Opera." The programme will also include a group of popular hits from current English musical comedies and music halls.

KGO, Oakland, Cal. (384.4m)—4-5 p.m., Hotel St. Francis Concert Orchestra. 5-6:55, Little Symphony. 6:55-7:30, News, weather, baseball, produce, grain, cotton and stocks. 8-9, A Journey with The Pilgrims. 9-10, Eveready hour. 10-11, National Broadcasting Co. programme.

KFRC, San Francisco, Cal. (454.3m)—4:30-5:30, Organ recital. 5:30-6:20, Mac and his Gang. 9:20-6:30, Stage and screen, police reports, time signal. 6:30-9:50, Russell-Colvin presents the Geellians. 6:50-7, A talk by Agnes N. Alwyn. 7-7:30, Mark Hopkins Dance Orchestra. 8-8:30, Mac and Haywire Orchestra. 8:30-9, KFRC Movie Club. 9-9:30, Orchestra and Billie Backstedt's Old-Time Band. 9:30 p.m.-12 midnight, Mark Hopkins Dance Orchestra.

KFON, Long Beach, Cal. (241.8m)—3:10-3:20, Announcements. 3:20-4, Long Beach Municipal Band. 4-4:30, Late news bulletins. 4:30-5, Piggly Wiggly Concert Orchestra. 6-6:15, Doris and Clarence. 6:15-7, Piggly Wiggly Concert Orchestra. 7-7:30, Musical programme. 7:30-8, Piggly Wiggly Players. 8-8:10, Long Beach Municipal Band. 8:10-8:20, Announcements. 8:20-9, Long Beach Municipal Band. 9-10, Piggly Wiggly Girls' Trio. 10-11, Breakers Hotel Orchestra. 11 p.m.-12 midnight, Pacific Coast Club Orchestra.

KGW, Portland, Ore. (491m)—6-7 p.m., Dinner concert. 7:30-7:45, Utility service. 7:45-8, Golf chat by Jack Routledge. 8-9, Educational programme. 9-10, Eveready Hour. 10 p.m.-12 midnight, Dance music.

KLX, Oakland, Cal. (308m)—2:45-4:30 p.m., Baseball. 5:30-6:30, Brother Bob. 7-7:30, Amusement information. 8-9, Programme by courtesy of Merrill & Merrill.

KTCL, Seattle, Wash. (377.6m)—6-9:30 p.m., Ye Towne Topics. 6:30-7, Music Lovers' Club. 7-7:30, Lyle D. Elkins, tenor. 7:30-10, Studio programme.

Pile Sufferers

Can You Answer These Questions?

Do you know why ointments do not give you quick and lasting relief?

Why cutting does fails?

Do you know the cause of piles is internal?

That there is a stagnation of blood circulation in the lower bowel?

Do you know that there is a harmless internal remedy discovered by Dr. Leonhardi and known as HEM-ROID, now sold by the Vancouver Drug Co. and MacFarlane Drug Co., and druggists everywhere, that is guaranteed?

HEM-ROID banishes piles by removing the cause, by freeing blood circulation in the lower bowel. This simple home treatment has an almost unbelievable record for sure, quick and lasting relief to thousands of pile sick sufferers, and saves the needless pain and expense of an operation. There is no reason why it should not do the same for you. (Adv.)

Certainly, she can have another!

My dear it is plain that
I'll have to explain
Over and over and over
again

Plain York's really great
It's the best chocolate
With flavour and quality splendid for Jane.

Mothers and fathers who have tried Plain York chocolate realize at once how pure it is, how wholesome.

Not too bitter, not too sweet, but with all the deliciousness of pure plain chocolate, Plain York is the triumph of 200 years of experience in fine chocolate making. Just try a bar—to-day.

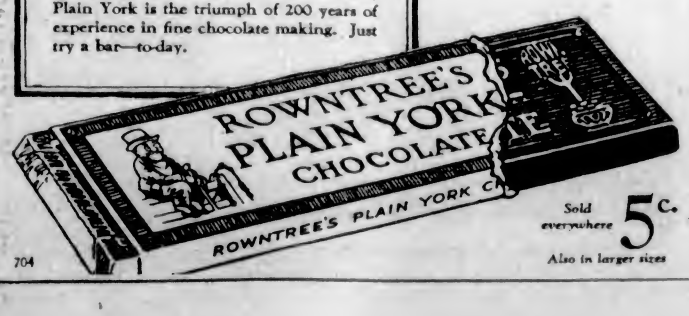

Sold everywhere 5c.
Also in larger sizes

704

The palatable way to take Yeast

Soak a cake of Royal Yeast with a little sugar in a quarter of a glass of tepid water over night. Stir well, strain and drink the liquid. Many people prefer to take it in orange juice.

ROYAL YEAST CAKES

Wife—"By the way, can you let me have five pounds for the sales?"

Husband—"But you had a fiver for them yesterday.

Wife—"Yes, but you see, they postponed them for a day."

Pale and "dry" like a rare OLD WINE

THE minute you break the golden seal of the aristocratic bottle and pour a bit of "Canada Dry" slowly down the side of a thin-edge glass, as a connoisseur would pour a glass of fine old wine, you will know that here, at last, is *real* ginger ale.

Hold it to the light! See how clear it is! How it gleams and sparkles! The abounding life and vitality of it. The champagne-like "dryness" and color.

And then—*taste it!* Here is a revelation in ginger ale quality—a delicate, alluring flavor that intrigues your taste — a flavor unlike that of any other ginger ale you have ever tasted!

"Canada Dry" is unquestionably the most famous product ever made in the Dominion and it is recognized in New York and in foreign capitals as the finest ginger ale on the market today.

"CANADA DRY"

Write for Free Recipe Booklet "Surprises on Ice"

Made in Canada by J. J. McLaughlin Limited
Toronto and Edmonton. Established 1890
In U. S. A., Canada Dry Ginger Ale, Incorporated, New York

Victoria Wholesale Distributors
A. MACDONALD, LTD. KELLY DOUGLAS & CO. W. H. MALKIN, LTD

GENE WILL GET COOL MILLION

Jack Dempsey, Challenger for World's Heavyweight Crown, to Receive $450,000—Forfeits Posted

JUDGE REFUSES TO HALT FIGHT

CHICAGO, Sept. 12.—All financial arrangements for the Dempsey-Tunney battle of September 22 were settled tonight and certified cheques for $1,000,000 as Tunney's purse, and $450,000 as Dempsey's share, were posted with the Illinois State Athletic Commission.

Forfeits of $25,000 and $10,000 were posted in behalf of Tunney and Dempsey, and the boxing commission gave its final approval of the contracts and the match. At the same time Tex Rickard and George Getz signed the lease for Soldier Field Stadium, the battleground, and paid the $100,000 rental.

The new contracts, arranged by Rickard over the week-end with the champion and his challenger, were substituted for original agreements which gave the two fighters an option of a percentage of the purse. The new terms give them the flat guarantees embodied in their pay cheques handed to the boxing commission tonight and no further participation in Rickard's hoped-for $3,000,000 gate.

REFUSES TO HALT FIGHT

CHICAGO, Sept. 12.—Judge Otto Kerner in Circuit Court today refused to stop the Dempsey-Tunney fight here September 22, when he denied an injunction to restrain Jack Dempsey from boxing until he carried out an alleged contract with the Coliseum Club of Chicago, to fight Harry Wills, negro heavyweight.

SECRET TRAINING NOW

LAKE VILLA, Ills., Sept. 12.—Secret training, hidden even from Manager Billy Gibson and newspapermen, is Gene Tunney's programme from today on for the remaining ten days' preparation to defend his heavyweight championship.

"I have my own ideas of training," said Tunney. "There are certain punches I want to perfect and there is no use letting the entire world know the style of attack I am going to use in the Dempsey fight. I made a study of Dempsey when he defeated Jack Sharkey and I intend to fight him according to my own plans."

The champion in midsummer heat, traveled at a dizzy pace through five rounds here yesterday, in what may be his last public-ring appearance before September 22. He said after his day's workout that he never felt better and more confident of winning than he does today.

JACK ALSO IN CAMERA

LINCOLN FIELDS, Ills., Sept. 12.—Amid secrecy so strict that not even newspapermen will be allowed to watch workouts, Jack Dempsey will complete training for his battle to win back the heavyweight crown from Gene Tunney at night and under the glare of ring lamps similar to those that will light Soldier Field, September 22.

This radical departure from ring custom went into effect last night when the former champion worked four vicious rounds, all but one newspaperman having left the camp earlier in the day. Jack worked lightly at punching bags. Jack will work lightly this week and finish heavy training Sunday. The reporters will be admitted only for the exercise work scheduled now for every afternoon until the day of the fight.

"The coming bout with Tunney means more than anything else in the world to both Dempsey and myself," Manager Flynn said. "I cannot risk sending him into the ring in any but the best shape possible. He must be the Dempsey of his best days. This will mean that I must work with Jack alone, without the distraction of newspapermen and friends. This move will make many enemies for us, I am afraid, but I must think of the welfare of Dempsey alone. Every ounce of Dempsey's strength and determination is in the fight to regain the title. We are going to succeed. But we must do it alone and regardless of the expense."

MORE LEGAL OBSTACLES

While Dempsey was getting out of court proceedings, Tunney was becoming entangled in legal matters. Thomas M. McHale, of New York, who said he was Tunney's social secretary last year at a salary of $15,000, filed suit against the heavyweight champion for $15,000, alleging breach of contract.

McHale asserted that he acted as business secretary and confidential adviser to the champion until Tunney decided to engage Eddie Egan, former Yale athlete, in the same capacity. As a result, McHale believed he was deprived of $15,000 a year salary.

Shows Up for Work Day After Marathon

JOHN O'HALLORAN

Who swam thirteen miles in the second Wrigley marathon swim and caused a small sensation when he reported for work at the offices of the Canadian National Railways at Barrie, Ont., next day. O'Halloran did not work long, however. He was spied by the superintendent shortly after taking his post, and was told to go home and rest for a few days as a reward for his splendid effort.

Mothering for Boy Farmers Is Urged

TORONTO, Sept. 12.—A letter to the Home Maker's Page in The Globe says: "With school once more starting up, some of us feel very sad to think that our young boys must go to work on the farm instead of going to high school or collegiate. Please ask all farmers' wives or housekeepers to arrange the work so that the boys can go to church on Sunday morning. Also, farm hours are too long. No boy ought to be expected to work from 7 a.m., or earlier, to 9 p.m. I am glad my boys are interested in farming (although they would rather go to collegiate were funds available); but, I can understand why many boys leave the farm. As one of my boys remarked to me: "In other businesses, the boys leave off at 6 o'clock."

"I would like the farm women who have the opportunity of mothering other mothers' sons to see that the boys get a chance to take a bath at least once a week, and, if there is no bathroom, that the kitchen and bathtub be placed at their disposal at certain times; that they be encouraged to drink cocoa or milk, rather than tea or coffee, and that they be persuaded to read a little in the evenings, though I might perhaps ask, "What evening do they get?"

STORMS HOLD UP PRIDE OF DETROIT

TOKIO, Sept. 13.—Dispatches from Omura say that stormy weather is holding up the flight of the American round-the-world monoplane, the Pride of Detroit. William S. Brock and Edward F. Schlee, copilots of the ship, had intended to hop off for Tokio, but are expected to wait now until tomorrow unless the weather improves.

In London recently George Robey celebrated his 20,000th appearance on the stage.

SEASON OPENS SEPTEMBER 15

Hunters Are Busy Cleaning Rifles and Laying in Ammunition for Commencement of Hunting

DEER IS REPORTED VERY PLENTIFUL

Sportsmen of Vancouver Island will welcome the opening of the 1927-28 hunting season next Thursday, September 15. The shotgun and rifle has been taken from its out-of-season resting place and put through the pre-season cleaning, ready for action on the first day. Hunters are busy laying in their supply of ammunition, and the continual popping of the shotgun and the sharp crack of the rifle will undoubtedly be heard all day and until the dusk, when with the gradual approach of darkness sportsmen will have to return to their homes with the first day's hunting history.

Reports are circulated that deer are plentiful, and it is anticipated that a majority of the hunters will be out to get their share of venison in the early part of the season. The usual week-end for the opening of the season is missing this year, with the season starting on a Thursday instead of Saturday.

Blue grouse will be lawful game in any district on the Island, with the exception of South Saanich. They will remain in season until October 31, except in the Highland district, when the closing date is September 30. The bag limit on blues is five a day.

Deer will be in season until December 15, except in the Highland and North and South Saanich districts, when the season will close on October 31.

WILLOW GROUSE

Willow grouse come into season on the Island on November 1, and remain in season until November 30. These birds are not lawful in the Cowichan-Newcastle and Esquimalt electoral districts. Quail come in and close on the same dates, and may be shot in all districts except the Oak Bay municipality.

PHEASANTS SCARCE

Pheasants (cock birds only) which come into season on October 15, are very scarce this year owing to terrible depredations made by the horned owls, who came to the Island from the barren lands of the North. Hundreds of pheasants were killed off by the owls and, as a result, hunters will have a hard time getting a good bag of these birds. Pheasants will be in season until November 30.

Six birds a day is the bag limit on pheasants with a total of twenty-five for the season.

European partridges are fairly plentiful this year in the North and South Saanich districts. They become lawful game on November 15, and go out of season on November 30.

WILSON TROPHY AT STAKE ON SUNDAY

Victoria and Colwood "A" Teams Will Play Over Colwood Course—Stirratt Cup Match Sept. 24

The second half of the team match between the "A" teams of the Colwood Golf and Country Club and the Victoria Golf Club for the Biggerstaff Wilson Trophy will be played at Colwood next Sunday, September 18. The match will consist of singles, for which the winners will score one point, and four ball matches, for which the winners will score two points. The first half was played at Oak Bay in the Spring and was won by Victoria by twenty-one points.

The "B" teams will play at Oak Bay on the same date. The conditions are similar to the "A" team match, the "B" teams played at Colwood in the Spring and Colwood won by seven points. Pairings and starting times for both matches will be announced later.

Victoria Golf Club members wishing to play in these matches should phone the secretary or the professional.

SEATTLE VS. VICTORIA

The second half of the team match between the Seattle and Victoria Golf Clubs for the Stirrat Cup will be played at Seattle on September 24. The first half was played at Oak Bay on May 14 last and resulted in a win for Victoria by thirty-one points. Last year Seattle won by seven points and were twelve up the year before so should Seattle be able to overcome the thirty-one-point lead made by Victoria in the first half in the Spring the cup will become the property of the Seattle team.

Victoria Club members desirous of playing in this match are requested to notify the secretary or professional.

The first of the monthly sweepstake competitions for the 1927-28 season will be played at Oak Bay next Saturday, September 17. The competition will be match play, eighteen holes against par, and three-quarters of the handicaps will be allowed and two prizes will be awarded. Post entries may be made and players will arrange for their opponents.

There will be six monthly competitions, match play and medal play alternating, and at the close of the season the six winners will play off, thirty-six holes match play against par for a prize.

University Women To Have Clubhouse

MONTREAL, Que., Sept. 12.—Canada is to have an international clubhouse for university women. The new clubhouse is a large residence at 330 Peel Street, near McGill University, Montreal, which has been purchased by the Montreal University Women's Club for this purpose. This, which will also be the headquarters of the Canadian Federation, will be a centre for University women visitors in Canada, just as Crosby Hall is in Great Britain, it is hoped, and a membership is to be organized by Miss Jessie Muir, of Ottawa.

Fine Bronzes at National Exhibition

Among the many fine bronzes displayed at the Canadian National Exhibition are those of Prime Minister the Right Hon. Stanley Baldwin and George Bernard Shaw, shown above. They are the work of Mrs. Scott, widow of the heroic Captain Scott, Antarctic explorer, and have already attracted favorable attention.

FERRY CLOSES SEASON'S RUN

Two Hundred Excursionists Take Advantage of Last Trip of Olympic to Port Angeles

VISITORS OBSERVE BUILDING ACTIVITY

Although the weather was inclined to be stormy early Sunday morning it had cleared up and the sun was shining when the Puget Sound Navigation Company's ferry Olympic left for Port Angeles on the last day of this season's run with 200 excursionists aboard.

At Ogden Point piers the C.P.R. liner Empress of Russia and the Ss. Ruth Alexander were passed. The Ruth was pulling out with over seventy Victorians on board bound for California ports, and the Russia had just arrived from the Orient with 450 passengers and a cargo of silk valued at $7,000,000.

Considerable building is going on in Port Angeles. At the corner of First and Lincoln Streets the new Elks Lodge is well on the way to completion, as are several new stores and garages in the same neighborhood. On Lincoln Street the Moose Lodge, a four-story cement block structure, is progressing well; across the street a large laundry, to be known as "Olympic Laundry" is being built. Further up the street a band stand for public concerts has been recently finished and stands in the middle of a grassy stretch of land which is to be made into a park. The new Post Office, located near the Elks Lodge, is almost finished, with the exception of interior work.

Many new houses of the five and six-room bungalow type are being built in the residential district. Tiled roofs, at present, are much in favor. A new district, known as Sunrise Heights, has been recently opened up a short distance from the business area. Houses already constructed are of Colonial, Mexican and California bungalow types and are in the $7,000 to $8,000 class. Plenty of shady trees and foliage make the district the finest in Port Angeles.

On First Street a four-and-a-half-story fireproof hotel is under way and will be completed in a few months time. Sections of Eighth and Lincoln Streets are being graded and widened preparatory to being paved, and work is being carried out seven days in the week. All roads approaching arterial highways are embellished with large stop signs to compel motorists to make a complete stop and look for traffic before crossing. A speed limit of forty miles an hour is enforced on these highways in the interests of faster travel and less congestion. Americans now claim it has been proven that slower moving vehicles are more frequently the cause of accidents than ones moving at a fair rate of speed.

The usual complement of coast guard "vigilance boats" was evident in the harbor. Many excursionists paid a visit to the new municipal terminal which is equipped with double tracks and a traveling crane seventy-five feet high and capable of handling large quantities of freight. This crane is said to be one of the few of its type on the Pacific Coast.

The trip back to Victoria was uneventful and many of the passengers were relieved to find that the sea was much calmer than in the morning. The steamer Sol Duc is now the only vessel on the Port Angeles-Victoria run, leaving Victoria at 10:15 o'clock every morning except Sunday.

CHINESE RAILWAYS WILL BE IMPROVED

SEATTLE, Sept. 12.—Despite the fact that China is still in the midst of a political tornado and the Nationalist and Northern factions are vying with each other for control, the old Central Government in Peking is still functioning.

One of its constructive programmes now under way has to do with the Chinese railway situation. Advices from the Peking offices of the American Mail Line state that at a railway conference just held a definite set of plans have been prepared along the lines of maintenance and construction, finance and promotion of traffic, these to apply to all the railways operating in China. Taxes are to be reduced or abolished, inventories are to be taken, rolling stock is to be controlled and pooled according to the needs of the different lines, all road beds and equipment are to be repaired and military interference is to be strictly forbidden.

These are only a few of the outstanding efforts which will be put forth as a result of the conference of railroad executives called by General Chang Tso-lin's Government, supported by the various Chambers of Commerce, both Chinese and foreign, at such places as Peking, Tientsin and Kalgan.

Wholesale Row

(Revised September 9, 1927)

EGGS		
Fresh Extras, doz.		.49
Fresh Firsts, doz.		.47
Pullets, Extras, doz.		.44
BUTTER		
Best, cartons		.44
Prints		.43
Dairy solids		.42
Dairy prints		.39
CHEESE		
B.C. large, lb.		.21½
B.C. Twins, lb.		.22
B.C. Triplets, lb.		.22½
Alberta solids, lb.		.26
Ontario Stiltons, lb.		.26
Ontario solids, lb., new		.23
Ontario Twins, lb.		.23½
Ontario Triplets, lb., new	.34	.38
Ontario Stiltons, Sept. make, lb.		.39
LARD		
Pure Lard—Tierces basis, per lb.		.17
Compound—Tierces basis, per lb.		.17½
MEAT		
Beef, No. 1 Steers		.15
Beef, No. 1 Cows		.12
Lamb		.29
Lard	.17½	.19½
Veal	.17	.18
Bacon	.36	.42
Mutton		.30
Hams	.31	.33
Chickens	.30	.37
Fowl	.24	.29
Pork		.30
SUGAR		
B.C. Refinery—		
White, per hundred		6.65
Yellow, per hundred		6.10

FEED	100 lbs.	Per Ton
Barley	$2.30	$45.00
Gr. Barley	2.60	50.00
Corn	2.70	52.00
Cracked Corn	2.80	54.00
Feed Cornmeal	2.80	54.00
Oats	2.60	50.00
Oats, ground	2.75	52.00
Scratch Food	2.50	48.00
Poultry Mash	2.70	52.00
Marvel Egg Mash	2.80	54.00

FLOUR	Per sk. 49 lbs.
Snowflake	$2.80
Purity	2.75
B. & K. Flour	2.75
Five Roses	2.75
Maple Leaf	2.75
Royal Standard	2.75
B. & K. Pastry	2.60
Whole Wheat	2.60
Quaker Flour	2.75
Robin Hood	2.75
Old Mill Wholewheat	2.60

FRUITS		
Apples, new	3.00	4.50
Peaches		2.00
Pears, Bartlets	4.50	5.00
Plums	1.75	2.50
Casabas, per lb.		.08
Canteloupes	3.50	4.00
Honeydew, per lb.		.06
Watermelon, per lb.		.06
Grapes, lugs	3.15	3.75
Bananas, uncrated		.09
Bananas, crated		.10
Cocoanuts, per doz.		1.50
Grapefruit, Cal.	8.75	9.00
Lemons, case		10.50
Oranges, case	[illegible]	[illegible]
VEGETABLES		
Beets, per sack		1.50
Beets, bunch, per doz.		.35
Cabbage, per lb.		M.P.
Carrots, per sack		1.50
Cauliflower, doz.	[illegible]	[illegible]
Lettuce, per crate		2.25
Onions		3.75
New Potatoes		1.25
Turnips, per sack		2.10
Parsnips		M.P.
Peas, new, Geer		.08
Tomatoes, No. 1, per crate		2.50
Tomatoes, No. 2, per crate		2.00
Peppers, per lb.		.15
Vegetable Marrow		.03
Rhubarb, per lb.		.04
Sweet Potatoes		M.P.
Beans, per lb.		.09
Peppers, per lb.		.15
Green Onions, per doz. bunches		.35

Retail Prices

(Revised September 9, 1927)

EGGS		
B.C. Firsts, Extras, doz.		.38
B.C. Firsts, doz.		.33
Pullets, doz.		.31
VEGETABLES		
Fresh Green Peas, 3 lbs. for		.30
Cucumbers, hothouse	.15 .18	.20
Local Hothouse Tomatoes, per lb.		.25
New Potatoes, 8 lbs. for		.25
Carrots, 8 lbs. for		.25
Artichokes, Globe, each		.20
Cabbage, local, lb.	.05	.15
Cauliflower, each	.10	.20
Celery, head		.15
Egg Plant, lb.		.15
Onions, pickling, 4 lbs. for		.24
Green Spring Onions, bunch		.10
Parsley, bunch		.10
Lettuce, per head		.10
Lettuce, hothouse, leaf, head		.05
Local Onions, 8 lbs. for		.25
Leeks, bunch		.05
Potatoes, local, per sack		1.95
Ashcroft Potatoes, per sack		2.30
Netted Gems, per sack		2.20
Potatoes, sweet, 3 lbs. for		.25
Spinach		.10
Turnips, local, 10 lbs. for		.25
Vegetable Marrow, lb.		.05
Fresh Cucumbers, each	.15 .18	.20
Casaba Melons, lb.		.15
Honeydew Melons, lb.		.15
Golden Bantam Corn, per doz.		.35
NUTS		
Almonds, per lb.		.35
Walnuts, per lb.		.35
California Soft Shell Walnuts, lb.		.45
Brazils, new, per lb.		.30
Roasted Peanuts, per lb.		.15
Chestnuts, lb.		.30
Local Filberts, per lb.		.35
FRUITS		
Raspberries, 2 boxes for		.25
Loganberries, 4 boxes for		.25
Gooseberries, 2 boxes for		.25
Plums, per lb.		.15
Watermelon, per lb.		.06
Apricots, per lb.		.15
Peaches, per doz.		.50
Red Currants, 2 boxes for		.35
Black Currants, per box		.15
Figs		.40
Bananas, doz.	.30	.60
Florida Grapefruit, each	.20	.25
Figs, 4 oz. for		.15
per lb.	.35	.35
Smyrna Figs		.40
Lemons, doz. (Cal.)	.35	.45
Dates, 2 lbs. for		.25
Oranges, new, Navel, doz.	.20 .30 .40	.50
Raisins, Spanish Cluster, pkg.	.50	.65
Cocoanuts, each		.20
Rhubarb, 7 lbs. for		.25
Canteloupes		.20
Peaches, per doz.		.50
Pineapples		.40
FISH		
Bloaters, 2 lbs. for		.35
Cod, lb.		.15
Cod Fillets, lb.		.30
Halibut, per lb.		.30
Soles, lb.		.15
Skate, 2 lbs. for		.25
Finnan Haddies, lb.		.30
Fresh Herring, lb.		.10
Smelts, per lb.		.25
Salmon, red spring, per lb.		.30
Salmon, red, small, whole fish, lb.		.15
Salmon, red, small, sliced, lb.		.15
Salmon, white, 2 lbs. for		.25
Crabs	.15 .20	.25
Golden Ray Fillets, per lb.		.25
Kippers, 2 lbs. for		.35
Flounders, per lb.		.10
Oysters, per doz.		.75
Olympia Oysters, per doz.		.80

Safe from fire

If it's roofed with Asbestos

NO need to fear the everpresent hazard of roof-communicated fire when fire-safe Flexstone Asbestos Shingles are so inexpensive.

These shingles of indestructible asbestos fibre impregnated with finest asphalt, are surfaced with beautiful slate. This slate surfacing on Flexstone Shingles is for beauty sake alone, for asbestos needs no protection.

Don't confuse Flexstone Shingles with ordinary rag felt slate surfaced shingles. Remember they have the greater fire-safety and durability of asbestos.

CANADIAN JOHNS-MANVILLE CO., Ltd.
562 Beatty Street, Vancouver, B.C.

Lemon, Gonnason Company, Limited
Office and Mills, 2324 Government Street
Phone 77 Victoria, B.C.

JOHNS-MANVILLE
Flexstone Asbestos Shingles

INDIA ORIGINAL JAPANESE HOME

New Theory Advanced as to Origin of Race—Traced Through Language

Much has been written with regard to the origin of the Japanese and, thus far, there has been very little agreement on the subject. The popular idea is that the Japanese are descended from the Chinese. Dr. Ku Hung-ming, for instance, always maintained that the Japanese were "the better type of Chinese." The tracing of the origin of the Japanese to the Chinese sustained its first vulnerable blow at the hand of Sir Charles Eliot, a former chancellor of the University of Hong Kong, and afterwards British Ambassador to Tokio. Then came Dr. A. Neville J. Whymant, an authority on Oriental and Polynesian languages, who pointed out that the Japanese belong to the great Polynesian race and are far more closely related to the Maoris, the Kanakas and the Malays.

The latest contribution to this subject is from the pen of Dr. Takeshi Kitasato, who, after a visit to the Philippines, discovered that Tagalog, the native tongue of those inhabiting the Island of Luzon, was basically related to the Japanese. He further stated that Tagalog is a far older tongue than Japanese and, perhaps, is the oldest extant tongue spoken in the Far East. With regard to the origin of the Japanese, however, Dr. Kitasato differs from others. He declares that his investigations have led him to believe that the Japanese originally came from India. They were probably, he says, the first Indian colonists and adventurers who spread through the Malay States, on to the Dutch East Indian archipelago, to the islands now known as the Philippines and then to Formosa and Japan. Other Indians also migrated to the Far East by land, coming over the bleak wastes of Mongolia into China Proper and Korea. Old Japanese script, he says, is a mixture of Sanskrit, Hindustani, Chinese and Korean, and he explains this as due to the slow migrations across these countries.

Eels Didn't Worry Marathon Swimmers

TORONTO, Ont., Sept. 12.—One myth that the swimming marathon exploded was the supposedly menacing lamprey eels. Only two or three of the cases which came to the hospital had any encounters and they were comparatively harmless.

One of these was Ed. F. Hanniquet, a good-looking young fellow from New York.

"I felt an eel come against my leg once," he said, "but it only touched me and seemed unable to take hold through the grease. It didn't bother me. It was the cold water that finished me. I've never felt anything much worse than that water."

Adelaide and Brisbane, Australia, are to have new theatres, each costing $875,000.

Bartholomew's
Antiques and Works of Art
Cannot be reproduced at present prices. Increasing in value daily.
1115-17-19 Fort St. and 713 Douglas St. Phones 1811 and 606

V. 2763.

Attractive Auction of Elegant Modern Furniture

Fine-Toned "Gourlay" Piano; Console Model Victrola, Chesterfield Set with loose cushions, Pretty Grey Enamel Bedroom Set, rich Axminster Carpets, Simmons Beds, Oak Dining-Room Sets, Turkish Leather Easy Chair, Heavy Leather Couch, Limoges China, Etc.

In McCloy & Co's Auction Halls
Corner Pandora and Blanshard Streets
Thursday at 1:30 P.M.
(Full Particulars Later)

McCloy & Co.
Auctioneers Phone 1431

MAYNARD & SONS
Auctioneers

Instructed, we will sell at our salesroom, 727-733 Pandora Avenue, on

WEDNESDAY, 1:30

Choice and Well Kept

Furniture and Effects

Including, in part, a very good Thomas Organ, Console Style Gramophone and Records, Drop-Head Singer Sewing Machine, Mahogany Secretaire and Chest combined, Mahogany Centre Tables, uph. Chairs, Reed and Rattan pieces, Carpets, Mission Oak and other Dining Furniture, Good Brass and Simmons Beds with Coil Springs and Felt Mattresses, very nice Dressers, several almost new Congoleum and Linoleum Art Squares, usual Kitchenware and Tables, Garden Tools, Wheelbarrows, Mowers, Hose, Six-Hole Majestic Range and an almost new Fawcett Range, Cook Stoves, Heaters, and also Champion Bench Drill with pulleys, Emery Machine, Air Pump, lot of Steel Shafting, lot of Pulleys, Belts, etc. Full particulars later. And, at 11 o'clock, we will sell on account of owner leaving town,

McLaughlin Touring Car

This car has only gone 9,000 miles. Four-wheel brakes, good rubber; in fact, as good as the day it was bought. Also, usual Poultry and Produce.

MAYNARD & SONS
Auctioneers Phone 837

Important Notices, Employment, Business and Professional Directory, Wants, Etc.

The Daily Colonist

RATES FOR CLASSIFIED OR WANT ADVERTISEMENTS

One and one-half cents a word each insertion; nine cents a word a week, with a minimum of ten words; cash with order. No advertisement accepted for less than twenty-five cents.

Death and Funeral Notices, $1.00 first insertion; $1.00 for each additional insertion. Marriages, Cards of Thanks and In Memoriam Notices, $1.50 per insertion.

Birth Notices, $1.00 per insertion.

Business or Professional Cards of two lines or under, $3.50 per month. Additional space at $1.25 per line per month.

Advertisers who desire may have replies addressed to a box at The Colonist and forwarded to their private address. A charge of 10 cents is made for mailing replies. In this case add three words ("Box ... Colonist") to the count for the number of words.

Out-of-town readers of our advertisements ask advertisers to give address as well as phone numbers, as it is not always possible to communicate through the phone. The Colonist service is available every day from 8 a.m. to 10 p.m., excepting Sundays. Just call 11.

CLASSIFICATIONS

Acreage for Rent ... 63
Acreage for Sale ... 62
Acreage Wanted ... 64
Agencies Wanted ... 30
Agents Wanted ... 16
Autos for Hire ... 66
Automobiles ... 65
Births ... 1
Boats and Launches ... 70
Business Directory ... 71
Business Opportunities ... 60
Cards of Thanks ... 4
Church Notices ... 9
Coming Events ... 10
Country Properties ... 76
Dancing ... 25
Deaths ... 2
Dressmaking ... 28
Educational ... 23
Farms for Rent ... 86
Farms for Sale ... 85
Farm Produce ... 41
Farms Wanted ... 87
Flats and Apartments to Rent ... 53
Flats and Apartments Wanted ... 54
Flowers ... 7
For Sale, Miscellaneous ... 40
Funeral Directors ... 6
Furnished Houses for Rent ... 55
Furnished Rooms to Rent ... 49
Furnished Rooms Wanted ... 50
Housekeeping Rooms to Rent ... 51
Housekeeping Rooms Wanted ... 52
Houses for Sale ... 78
In Memoriam ... 5
Listings Cancelled ... 77
Lost and Found ... 29
Lodges and Societies ... 33
Machinery ... 64
Marriages ... 3
Maternity and Convalescent Homes ... 62
Miscellaneous ... 37
Money to Loan ... 31
Monumental Works ... 8
Music ... 24
Personal ... 21
Professional Directory ... 72
Property for Sale ... 80
Property Wanted ... 82
Poultry and Livestock ... 63
Room and Board ... 47
Room and Board Wanted ... 48
Situations Wanted—Female ... 18
Situations Wanted—Male ... 17
Summer Resorts ... 61
Teachers Wanted ... 15
Timber ... 30
To Exchange ... 22
To Rent—Miscellaneous ... 38
Unfurnished Houses to Rent ... 56
Wanted—Female Help ... 14
Wanted—Male Help ... 13
Wanted—Miscellaneous ... 46
Wanted to Borrow ... 32
Wanted to Buy—Houses ... 79
Wanted to Rent—Furnished Houses ... 57
Wanted to Rent—Miscellaneous ... 39
Wanted to Rent—Unfurnished Houses ... 58

1 BIRTHS

HORSSALL—At the Royal Jubilee Hospital, on September 6, to Mr. and Mrs. T. Horssall, Duncan, B.C., a daughter.

PLEWES—At the Royal Jubilee Hospital, on September 8, to Mr. and Mrs. Plewes, 637 Stannard Avenue, a daughter.

BROOKS—At the Royal Jubilee Hospital, on September 6, to Mr. and Mrs. T. L. Brooks, 844 Mason Street, a son.

2 DEATHS

CLIFF—On September 11, 1927, there passed away suddenly, at Port Alberni, E. Temple Cliff, son of the late Mr. C. E. Cliff, aged forty-nine years, and born in St. Mary's, Ontario. The deceased was a resident of this province for the past forty-one years, his late residence being 1803 Belmont Avenue. He is survived by his widow, two daughters, three sons, his mother, Mary E. Cliff, all of Victoria; also one brother, Ronald L., of New Westminster.

The funeral will take place from the residence, 1803 Belmont Avenue, on Wednesday morning, at 10 o'clock. Interment will be made at Royal Oak Burial Park.

4 CARD OF THANKS

To all those who sent such kind messages of sympathy and such beautiful floral tributes during our recent sad bereavement, we wish to express our sincere thanks and appreciation. Mrs. H. James and family.

6 FUNERAL DIRECTORS

SANDS FUNERAL CO.
Office and Chapel: 1612 Quadra Street
Phones 3306, 6035 and 7448L

THOMSON'S FUNERAL HOME
1625 Quadra Street
Phone 498 Night and Day

S. J. CURRY & SON
Funeral Directors—Licensed Embalmers
980 Quadra Street Phone 940

McCALL BROTHERS
"The Floral Funeral Home"
Johnson and Vancouver Sts. Phone 383

7 FLOWERS

7A FUNERAL DESIGNS

ARTISTIC FLORAL DESIGNERS, Corner Flower Shop, View and Broad Sts. Phone 1350.

BROWN'S VICTORIA NURSERIES, LTD.
Central Building, 612 View Street
LEADING FLORISTS
Artistic Designs of All Kinds at the Most Reasonable Prices
Phones 1269 and 219

BALLANTYNE BROS.
Cut Flowers and Designs
639 Fort Street Phone 394
Greenhouses: North Quadra Street

8 MONUMENTAL WORKS

J. MORTIMER & SON—STONE AND monumental work. 720 Courtney Street. Phone 3802.

STEWART'S MONUMENTAL WORKS, Limited. Office and yard, corner May and Eberts Street, near Cemetery. Phone 4817.

10 COMING EVENTS

A DELIGHTFUL DANCE IS HELD every Wednesday and Saturday at Hamsterley Lakeside. Pitt's orchestra. 9.15 to 12.15. Hamsterley Lakeside.

BUY YOUR GASOLINE AND OIL AT THOS. PLIMLEY, LTD. CORNER YATES AND VANCOUVER

DANCE, FRIDAY, SEPT. 16, HAMPTON Hall, by Burnside Ladies' Bowling Club. Tickets 50c. Refreshments. Schofield's orchestra.

DANCE, LANGFORD LAKE TEA ROOMS, every Saturday, 9 o'clock. Ozard's orchestra. 5%, on Island Highway. Phone Belmont 41.

10 COMING EVENTS

DANCE, STRAWBERRY VALE HALL, Wednesday, September 14. 8.30 till 12.30. Kinlock's orchestra. Admission 50c.

LECTURE, IN SONS OF CANADA HALL, Thursday, September 15, 8 p.m. No admission. All welcome.

MILITARY 500, TONIGHT (TUESDAY), 8.30, 1220 Government Street. Reserved tables. Good prizes.

SONS OF CANADA MILITARY 500, Wednesday. Reserve tables. Good prizes. Everybody welcome. Admission 25 cents.

THE KEATING BASKETBALL CLUB will hold a meeting in the Temperance Hall, Tuesday, September 13. Everybody come.

13 WANTED—MALE HELP

"LUCKY LINDY"

WE call Chas. Lindbergh "Lucky Lindy." He crossed the Atlantic Ocean by air, but it was the MECHANIC who made it possible, the man who produced the wonderful machine, the GASOLINE MOTOR. THE AEROPLANE, THE CAR, THE TRACTOR AND BOAT, etc., etc. They depend on the mechanic to keep them in perfect shape to serve mankind. Men—it's your chance, your field. GET INTO IT NOW.—M.D.M.

INTERNATIONAL ENGINE SCHOOL
910 View Street Phone 7856

AUTOMOBILE ENGINEERING

CALL AND SEE US ABOUT THAT BOY or young man learning a good useful trade quickly at our up-to-date school. New day and evening classes start every Monday.

VICTORIA ENGINEERING INSTITUTE
755 Broughton Street Phone 952

A BIG $5 PRIVATE CHRISTMAS greeting card sample book free; men and women already making five dollars up daily, in spare time; experience or capital unnecessary. Garretson Co., Brantford, Ont.

ATTENTION. BIG $5 PRIVATE CHRISTMAS card sample book free. Greatest imaginable demand this season for the celebrated inexpensive Royal Series. Secure orders now even in spare time; deliver later. Highest commission. Experience or capital unnecessary. Bradley-Garretson, Brantford, Ont.

A FIRST-CLASS RETAIL CLERK, EXperience in jewelry preferred. Apply, giving experience, Box 1861, Colonist.

BOY WANTED WITH BICYCLE. APply MacFarlane Drug Co.

BUY YOUR GASOLINE AND OIL AT THOS. PLIMLEY, LTD. CORNER YATES AND VANCOUVER

ENGINEERS COACHED FOR CERTIFIcates. Marine, stationary, Diesel. Winterburn's School, 221 Central Bldg., Victoria.

EARN $10 TO $25 A WEEK IN YOUR spare time at home writing showcards. No canvassing or soliciting. We instruct you and supply you with work. Write today. The Menhenitt Company, Limited, 34 Dominion Building, Toronto.

WANTED—PERSONS TO GROW MUSHrooms for us all Fall and Winter, in waste cellar space. Earn upwards of $25 weekly. Illustrated booklet sent anywhere for stamp. Dominion Mushroom Co., Toronto 3.

WANTED—TWO SALESMEN WITH INItiative, energy and vision, familiar with or interested in electric refrigeration. Splendid commission. Write Copeland Distributor, giving phone, Box 1909, Colonist.

WANTED — SALESMEN TO SELL Diggon's personal Christmas cards. Line better than ever. Apply Diggon's, 1210 Government Street.

WANTED—MILK DELIVERER. STATE age and previous jobs. Box 1946, Colonist.

WANTED—STRONG BOY. STANDARD Steam Laundry, Ltd.

13A AGENTS AND SALESMEN

OLD ESTABLISHED CANADIAN CALENdar and advertising novelty house requires a live salesman to cover the Island. $100 a week and up can be made. Reply, Box 1869, Colonist, giving telephone number and address. Arrange an interview with sales manager.

14 WANTED—FEMALE HELP

CIVIL SERVICE STENOGRAPHERS' examination. Coaching by ex-civil servant. All pupils taking April exam. passed. New Era Business School. Phone 2695.

COPELAND SALES WOULD LIKE TO hear from saleslady capable of making a success of selling domestic electric refrigeration. Liberal commission. References preferred; confidential. Apply, giving phone, Box 1910, Colonist.

COOK-GENERAL. GIVE REFERENCES, wage, age. Small family, good wage. Box 1984, Colonist.

EARN $10 TO $25 A WEEK IN YOUR spare time at home writing showcards. No canvassing or soliciting. We instruct you and supply you with work. Write today. The Menhenitt Company, Limited, 34 Dominion Building, Toronto.

GIRL FOR STORE, BAKER AND CONfectioner, age and experience. Box 1905, Colonist.

LADIES' HAIRDRESSING — SEVERAL young ladies wanted, to be instructed in all branches; positions waiting when finished training. Apply Practical School of Hairdressing, 709 Fort Street.

MRS. SOUTHALL, 640 MEARS STREET. Hairdressing parlors. Phone 6312L.

VICTORIA HAIRDRESSING COLLEGE. Most successful college in Victoria. Haircut, 35c; marcel, 35c. Expert instructors in all branches of beauty culture. Terms. 714 Woolworth Bldg.

WE ARE NOW ENROLLING STUDENTS for our Autumn class in hairdressing and allied subjects. Particulars at 226 Sayward Bldg. Phone 3590.

WANTED — SALESMEN TO SELL Diggon's personal Christmas cards. Line better than ever. Apply Diggon's, 1210 Government Street.

WANTED — CAPABLE WOMAN FOR housework who would be willing to go to Nelson, B.C. Apply 626 Humboldt Street.

WANTED—EXPERIENCED COOK FOR country hotel, Vancouver Island. Apply Box 1876, Colonist.

WANTED—A GIRL TO ASSIST WITH housework. $10 month, good home. Box 1899, Colonist.

WANTED—GIRL FOR TEAROOM AND bakery. State experience and age. Box 1904, Colonist.

WANTED—GAMES MISTRESS, SMALL private school. Apply Box 1880, Colonist.

WANTED — RELIABLE GIRL FOR housework. Apply 401 Sayward Bldg.

WANTED — GIRL FOR GENERAL housework, sleep in. Phone 7798.

16 AGENTS WANTED

AGENTS WANTED TO TAKE ORDERS for the finest line of personal greeting cards ever shown in Canada. Regal Art Co., 310 Spadina Avenue, Toronto, Ontario.

PERSONAL GREETING CARDS. AGENTS wanted to take orders for the finest line ever shown in Canada. Regal Art Co., 210 Spadina Ave., Toronto, Ontario.

WHY NOT MAKE SOME EXTRA money in your spare time showing personal greeting cards to your friends. The largest and least expensive in Canada. Commission paid weekly. Toothills, Ltd., Vancouver office, 6th floor, Bekins Bldg.

WANTED — SALESMEN TO SELL Diggon's personal Christmas cards. Line better than ever. Apply Diggon's, 1210 Government Street.

17 SITUATIONS WANTED—MALE

CAR WASHING, POLISHING,
GREASE RACK SERVICE
THOS. PLIMLEY, LTD.
1010 YATES STREET

MECHANIC'S HELPER WANTS JOB IN garage, under expert mechanic, practical experience more desired than immediate high wages; references. Box 1886, Colonist.

SHINGLING, ROOF WORK, PAINTING, kalsomining. Estimates free. Phone 980 Laycock.

CHAUFFEUR WANTS POSITION WITH private family, references. Box 1880, Colonist.

11A PAINTERS AND DECORATORS

DECORATING, PAPERHANGING, TINTing. First-class work. Moderate prices. Thomas Allan. Phone 4377Y.

17 SITUATIONS WANTED—MALE (Continued)

J. COMBER, PAINTING, PAPERHANGing and kalsomining. Phone 6068L.

11C CARPENTERS AND CONTRACTORS

ALTERATIONS, BUNGALOWS, GARages, fences, roof repairs. Free estimate. K. P. Irvine. Phone 6182L.

IF YOU WANT A CARPENTER, PHONE Secretary of local union, 917.

11E GARDENERS

LANDSCAPE GARDENER, JUST IN town, 40 years in the business. Apply Mr. Thornell Scott, Room 10, 742 Johnson Street.

LAWNS MADE, PRUNING AND GENeral gardening. W. Saunders, Sevenoaks P.O., Carey Road.

LAWNS AND TENNIS COURTS, grounds laid out, perennial borders planted. Phone 7264L.

PRACTICAL GARDENER SEEKS WORK, any kind. Phone 3551L2.

18 SITUATIONS WANTED—FEMALE

AGENTS MAKE MONEY—EITHER SEX —distributing Bliss Native Herbs, for constipation, indigestion, rheumatism, liver, kidneys; 200 doses, $1. Refined work, profitable; full or part time; multiply your income. Alonzo O. Bliss Medical Company, Dept. 46, 124 St. Paul St. East, Montreal, Canada.

CAPABLE EXPERIENCED MAID DEsires position; good cook. Box 1595, Colonist.

COMPANION-HELP; SLEEP IN PREferred. Phone 5384R.

ENGLISH GIRL WISHES POST IN kindergarten, or private family; trained. Write only: Baker, Solarium, Mill Bay.

NURSERY GOVERNESS SEEKS DAILY engagement; good music and general subjects. Highly recommended. S.O.S., Marigold P.O.

RELIABLE WOMAN SEEKS JOB, HOUSEkeeper to widower or small family. Box 1900, Colonist.

21 PERSONAL

A $5,000 LIFE POLICY PROTECTS your dependents and builds an increasing valuable estate; costs about $10 a month. J. C. W. Mercer, Standard Life Assurance Co., 574 Yates St. Phone 2470.

BANQUETS, TEAS, DINNERS SERVED private parties. Seacrest Chateau, Oak Bay. Phone 3863.

BUY YOUR GASOLINE AND OIL AT THOS. PLIMLEY, LTD. CORNER YATES AND VANCOUVER

D. F. SPRINKLING, LADIES', GENTS' tailoring, renovating. Phone 4100. MacGregor.

GOING TO CALIFORNIA ABOUT SEPT. 18 or 20; Ford touring. Take one man; share expense. Phone 2924L.

IF YOUR WATCH DOES NOT GIVE satisfaction, bring it to the "Watch Bench," Brown Block, Broad Street. Mainspring, $1; cleaning, $1. Work guaranteed. Opposite Spencer's.

MARCELLING AND HAIRCUTTING IN your home; experienced operator. Phone 4061R1.

MEN WANTED TO JOIN MOOSE Lodge. Fee reduced to $10. Provides sick and funeral benefits, doctor service, and cares for orphans and aged. Information from J. P. Pearce, District Supervisor. Phone 7822R. P.O. Box 693, Victoria.

SAFETY RAZORS RESHARPENED, 25c and 35c per dozen. China repaired. 726 Fort Street.

VICTORIA BARBER SHOP, 1110 BROAD Street. Marcelling and waterwaving, 50c. Scalp treatments. All work guaranteed.

22 TO EXCHANGE

A CLIENT, OWNING SUMMER cottage worth $1,200 at Armstrong's Point, Sidney, wishes to trade for small home in Victoria. Will make monthly payments on balance.

J. A. WALKER & CO., LTD.
620 Fort Street Phone 1466

BUSINESS PROPERTY WELL RENTED. Will accept up to $2,500 exchange; good house preferred. Terms on balance to suit purchaser. Box 1981, Colonist.

EXCHANGE CLEAR TITLE SEVENroom house with garage on half acre ground in orchard, for six-room (one floor) bungalow, Fairfield. Pay difference in cash. W. J. Gilliland & Co., 1305 Douglas St.

FIVE CLEAR TITLE EDSON LOTS FOR ones in Victoria. V.I. Realty Co., 1239 Broad Street.

CAR WASHING, POLISHING,
GREASE RACK SERVICE
THOS. PLIMLEY, LTD.
1010 YATES STREET

TO EXCHANGE FOR LOT OF EQUAL value, Fairfield or Oak Bay, Studebaker car, special "8." Phone 4784L.

$2,000—NINE ACRES ON ISLAND HIGHway, with a fine stream and waterfall. Will consider city home. Might assume a little. F. P. Higgs, 208 Pemberton Bldg.

23 EDUCATIONAL

AUTUMN CIVIL SERVICE STENOGraphers' examination, October 28. Special coaching; day and evening classes. Sprott-Shaw School. Phone 28.

CAMDEN HOUSE KINDERGARTEN, 7th Sept. 1521 Richardson St. Phone 7282L.

CIVIL SERVICE STENOGRAPHERS' examination. Coaching by ex-civil servant. All pupils taking April exam. passed. New Era Business School. Phone 2695.

INDIVIDUAL INSTRUCTION, MATRIC., etc., at school rates, by M.A., medallist. Boys A.M., girls P.M. J. J. McLoughlin, corner Fernwood and Gladstone. Phone 5584O.

PUPILS FOR DRAWING AND PAINTing, applied art, received. Phone 8051R.

ROCKLANDS ACADEMY ("SPROTT-Shaw"): High School and Collegiate courses; special coaching and private tuition. Phone 28 for particulars. Sprott-Shaw School.

SEFTON COLLEGE, COR. ST. CHARLES and Rockland Ave. Victoria boarding and day school for girls. Beginners to matriculation. Christmas term begins Wednesday, September 7. Headmistress, Miss E. P. Roberts, L.L.A. Phone 7848.

MUSIC STUDIO AND ELOCUTION
MISS MARION HENLEY, R.A.
1626 Foul Bay Road.
Phone 7865R.

SPROTT-SHAW SCHOOL — AFFILIATED with the Business Educators' Association of Canada. Courses include Commercial, Secretarial, Collegiate, Preparatory, Radiotelegraphy. Day School. Night School. Telephone 28 for prospectus. Jas. H. Beatty, managing director.

SHORTHAND SCHOOL, 1011 GOVERNment Street. Business subjects; thorough tuition. E. A. MacMillan, principal. Phone 374.

B.C. DRAMATIC SCHOOL

CHRISTMAS term commencing. Get the best instruction; it pays. Difference in cost is slight compared to results. Elocution, Dramatic Expression, Public Speaking. We get results.

Director, L. Bullock-Webster, A.R.C.M. (Late Stage Manager and Producer for Sir Geo. Dance.)

Secretary, Miss Ethel Bale.

Phone 4301R or 184 637 Fort St.

VICTORIA SCHOOL OF ART, 1305 Manor Road. Drawing, painting, design, commercial art, etc. Principal Ina D. D. Uhthoff, Dip. G.S.A. Phone 3717.

A FEW WEEKS ONLY

WILL teach anyone to write quickly the new Brief English System of shorthand. EASY TO LEARN, WRITE AND READ. Study at home or at our school.
VICTORIA SPEEDWRITING SCHOOL
755 Broughton St. Phone 852

VICTORIA SCHOOL OF EXPRESSION

Correct Voice Production is the basis of all effective Public Speaking, Elocution and Dramatic Work. It can only be taught by a trained expert. Classes and private lessons for adults and juniors. Interviews by appointment.

Principal, MRS. WILFRID ORD, L.T.C.L. Trained Specialist of Voice Production.
719 Fort Street Phones 229 and 4313Y

24 MUSIC

BANJO, MANDOLIN, GUITAR AND ALL stringed instruments taught by W. G. Plowright, 1118 Broad Street. Phone 1623. Res. phone 1111Y1. Hours, 1 to 9 p.m., except Saturdays.

24 MUSIC (Continued)

COLUMBIA SCHOOL OF MUSIC, 1100 Broad Street. Singing, piano, violin, theory, harmony. All qualified, experienced teachers on staff. Largest successes in this year's Royal Academy examinations. Phone 7378.

F. T. C. WICKETT, A.R.C.O., ORGANIST and choirmaster, St. Mary's Church, Oak Bay. Piano, singing, organ, theory. 1442 Fort. Phone 1009.

G. SHRAPNEL, VIOLIN, PIANO, BRUSsels Conservatoire. 1576 Olive Drive, Oak Bay Avenue.

HENRY McCLEARY, A.T.C.L., TEACHer's diploma, piano, singing. 6311R.

24A PIANO

CATHERINE ORIMMOND, TEACHER of piano. Pupil of Miss Marion Heming. Studio, Room 10 Mahon Bldg. Phone 1626X.

DR. J. E. WATSON—PIANO, HARMONY. A few vacancies in September. Pupils won highest marks in Victoria in Licentiate and Senior Grades McGill 1927 exams. 1002 Fort Street. Phone 1039.

GWENDOLYN RICHARDS, TEACHER OF piano. Specialty, beginners. Phone 7896L.

GWENDOLINE HARPER, TEACHER OF pianoforte and theory. Attended Sigismond Stojowski master class, 1927. Phone 1272R.

MISS MOORE, L.A.B., TEACHER'S diploma for piano. Pupils prepared for London and Toronto exams. Also Myer's method, Toronto Conservatory, a fascinating but very thorough method for little children. Special one hour classes on Saturday mornings. 1742 Fort. Phone 7995L.

MRS. MacGOVERN, SUCCESSFUL teacher, piano and theory; just returned from Master Classes, Toronto Conservatory of Music, under Senor Guerrero. Phone 3594R. 3147 Quadra St.

MUSIC STUDENT (PIANO AND theory), with senior certificate L.C.M., England, would like a few beginners to teach. Reasonable fees. Phone 7127L.

MISS M. ROBERTS, TEACHER OF piano, organ and theory. 2638 Blackwood Ave. Phone 5882L.

OLIVE CAMPBELL, A.T.C.M., L.MUS. Piano, Singing, Theory. Foul Bay. Phone 7369L.

PIANO LESSONS, ANY DISTRICT OR at studio; 50c. Beginners a specialty. Success guaranteed. Phone 208L.

REGINALD COX, L.MUS., McGILL. Successes include three students taking first place in all Canada in McGill local exams. Studio, 1415 Fernwood Road. Phone 2662.

24B VIOLIN

ERNEST SEMPLE, VIOLINIST AND teacher. Phones: Studio, 2647, and Res. 2196.

FRANCIS GRATTAN, VIOLIN TUITION. For appointment, phone 3000R.

24C SINGING

SINGING—MARY McCOY JAMESON, L.T.C.M., teacher of the art of singing. Authorised exponent of the Yeatman Griffith method. Studio: 1001 Foul Bay Road. Phone 1498.

25 DANCING

VICTORIA STUDIO OF DANCING, Stocker Building. Miss Farringdon. Phone 6110, after 2.

28 DRESSMAKING

AN EXPERIENCED DRESSMAKER. Work by the day. Phone 2720L.

EXPERIENCED DRESSMAKER, $2.50 per day. Mrs. Dawson. 7761L.

29 LOST AND FOUND

BUY YOUR GASOLINE AND OIL AT THOS. PLIMLEY, LTD. CORNER YATES AND VANCOUVER

LOST — BETWEEN NORCROSS ROAD and Duncan, two small green lacquer cabinets, parts of desk. Finder please notify "Cowichan Leader," Duncan.

LOST—FUR, ON ST. CHARLES STREET, between Pemberton and Shasta; cross between wolf and fox. Phone 2573. Reward.

LOST—FROM 204 SKINNER STREET, black and white English setter dog, two years old. Phone 2834, or 2894R.

LOST—BETWEEN 1009 JOHNSON ST. and Spencer's, gold wrist watch. Phone 6236. Reward.

LOST—MACKINAW COAT, ON FORT Street. Return 607 Yates Street. Phone 7482.

LOST—PAPER BAG CONTAINING 3 pieces of fur. Finder phone 6678X. Reward.

LOST—BETWEEN HILLSIDE AVENUE and Blackwood Street and the Royal Athletic Park, on Monday evening, August 29, sum of money, one $10 bill and three $5 bills. Finder please phone 3928Y. Reward.

30 TIMBER

CROWN GRANT AND LICENSED TIMber for sale. Cruisers' reports and estimates furnished, with topographical maps. Log brokers. Girdwood & Lewis, Ltd., 117-118 Pemberton Building.

RYAN, McINTOSH, HIBBERSON, BLAIR TIMBER CO., LTD. TIMBER CRUISERS, VALUATORS AND CONSULTING ENGINEERS. Timber for sale in large or small tracts. Crown grant or licence, in any part of the Province. 701-708 BELMONT HOUSE, VICTORIA.

31 MONEY TO LOAN

MONEY TO LOAN
ON IMPROVED REAL ESTATE SECURITY
AT CURRENT RATE OF INTEREST

SWINERTON & MUSGRAVE, LTD.
640 FORT STREET

MONEY TO LOAN

SEVERAL sums of money available for loan on improved real estate at current rates of interest.

BRANSON, BROWN & CO., LTD.
(Real Estate Department)
Central Bldg. View and Broad Sts.

MONEY TO LOAN ON RESIDENTIAL, farm and business property at current rates of interest. Amounts ranging from $200, upwards. F. R. Brown & Sons, Ltd., 1112 Broad St. Phone 1076.

MONEY TO LOAN. N. W. SPINKS, barrister, etc., 331 Pemberton Bldg. Phone 367.

BORROWERS—HOW WILL YOU PAY off your mortgages? Provide for their redemption by taking shares in the Capital City Building Society and Savings and Loan Association. Full particulars at the Office, 1008 Broad Street, or phone 3209, and our representative will call.

SEVEN PER CENT MONEY AVAILABLE in a limited amount on first mortgage, good improved residential property. The Royal Trust Company, Belmont House, Victoria.

MORTGAGE
MONEY
On Improved City and District
Property at Lowest Rates
HEISTERMAN, FORMAN & CO.
606 View Street Phone 55

32 WANTED TO BORROW

WANTED—$300 AND $700, LIBERAL INterest. Box 1802, Colonist.

37 MISCELLANEOUS

ALL YOUR TRASH WILL BRING YOU cash, such as rags, bottles; also tools, stoves, furniture, or anything else. We call anywhere and pay best prices. Phone 6186.

BUY YOUR GASOLINE AND OIL AT THOS. PLIMLEY, LTD. CORNER YATES AND VANCOUVER

SAFETY RAZOR BLADES RESHARPened. Single edge, 25c; double edge, 35c per doz. Peden Brothers, 1410 Douglas. Phone 817.

SAWS, ALL KINDS, FILED, SET, gummed, etc. Phone W. Emery, 1667 Gladstone Ave.

38 TO RENT—MISCELLANEOUS

FOR RENT—VACANT LOT, 50 x 100, ON Government Street. Good factory site or garage corner. Would consider a ground rental. Apply D. Fraser, Colonist Office.

40 FOR SALE, MISCELLANEOUS

40D FURNITURE

BARGAIN—FINE WARDROBE, WITH full length mirror; just as new, only $27.50. Oddy's, 1612 Douglas Street.

Double Service in Want Ads

You can telephone your answers as well as your classified advertisements to The Colonist. Readers are often interested in Want Advertisements that do not carry the names or addresses of advertisers, but a Colonist box number. For the accommodation of those readers who find it inconvenient to write an answer, and to serve the advertiser better, we will take replies to Box Numbers over the telephone.

The Colonist Service is available from 8 a.m. to 10 p.m., excepting Sundays. Phone 11.

40 FOR SALE, MISCELANEOUS (Continued)

40D FURNITURE

WE SELL TO SATISFY
British Furniture Mart 745-747 Fort St.

CHOICE SOLID WALNUT TRIPLE mirror vanity dressing table and bench; also ivory bureau and chiffonette. Prices right. British Furniture Mart, 745-747 Fort St.

CORK LINO, 400 SQ. FT. x 6 FT. WIDE, in first-class order; $1.25 per sq. yd. Island Exchange, 739 Fort Street.

CARPET SALE EXTRAORDINARY — Island Window & Carpet Cleaning Co., 617 Port. Phone 8818. Between Quadra and Vancouver. W. H. Hughes.

FIRESTONE TIRES AND TIRE SERVICE
THOS. PLIMLEY, LTD.
1010 YATES STREET

FOR SALE—ALMOST NEW FULL-SIZE bedstead, complete; also gent's bicycle, C.C.M.; reasonable. 2354 Dalhousie St.

FOR SALE—FUMED OAK ROLL-TOP desk, best condition, cheap. Phone before 2 p.m., 2614R.

FUMED OAK DINING SETS AT $105, $67 and $55. British Furniture Mart, 745-747 Fort St.

FURNITURE OF 5 ROOMS, INCLUDING piano, vacuum. Box 1887, Colonist.

LEATHER UPHOLSTERED EASY CHAIR; also sewing machine, with all attachments. Phone 1374.

MISSION OAK DINING SET, $35; MORris chair, oak, $7; two wicker easy chairs, $4 each; mahogany table, $6; Axminster carpet, $25, also others; gentlemen's oak dresser, $20; two walnut easy chairs, beds, odd chairs, tables, etc. Phone 9405O.

SET OF SIX VERY CHOICE ENGLISH mahogany dining chairs for $89. These are beautiful chairs and a good buy. British Furniture Mart, 745-747 Fort St.

SNAP—SOLID OAK DRESSER, WITH fine oval mirror; good as new, only $15. Oddy's, 1612 Douglas Street.

WALNUT FINISH CHEST OF DRAWERS, $12.50; writing desks at $16 and $9.50; good selection dressers, $40 to $12.50; gramophones at $45 and $18; fumed pedestal extension table, $18; upholstered couch, loose cover, $38. British Furniture Mart, 745-747 Fort St.

5-DRAWER SINGER DROP-HEAD MAchine, $20; drop-head Domestic machine, $9.50; ivory dresser, $18.50; others from $8.50; 4 ivory chairs and drop-leaf table, $18.50; ¼-cut oak ex. table, 6 leather-seated chairs, $50. Imperial Exchange, 748 Fort St.

40E MUSICAL INSTRUMENTS

KENT'S PIANO BARGAINS

$110—PRETTY practice piano. Pay $5 weekly.

$265—USED upright grand piano. Bargain. Pay $3.50 weekly.

$385—NEW upright grand piano. Bargain. Pay $2.50 weekly.

Trade in your Phonograph or Radio

THE KENT PIANO CO., LTD.
641 Yates St. Phone 3449

ANGELUS PLAYER PIANO, MAHOGANY case, good tone, and in first-class order; only $395. Island Exchange, 739 Fort Street.

CABINET GRAND PIANO BARGAIN, $250; lovely tone, terms like rent. 1817 Quadra.

CONN LONG MODEL CORNET AND case, choice plated instrument, $85, cost $145. 'Cello, $250. Trombone, $10. Hickling, 741 Pandora.

FOR SALE—E FLAT KING SAXOphone, good condition; sell cheap. Phone 1600R or 9409.

FOR SALE—UPRIGHT PIANO; VERY cheap for cash, 740 Hillside Ave.

FOR SALE—VIOLIN AND CASE, CHEAP. Phone 7848R.

GOOD PLAYER-PIANO WITH ROLLS, cheap for cash. Phone Mrs. Wilson, Sidney 85.

40F RADIO

RADIOLA SET, THREE TUBES, TWO B batteries, dry cells, phones and loud speaker, $30. Box 1813, Colonist.

5-TUBE RADIO WITH TUBES AND "B" battery for sale. Price only $65. Phone 5677X.

40G OFFICE AND STORE EQUIPMENT

FOR SALE, CHEAP — MIMEOGRAPH. Phone 4100.

40K BICYCLES AND MOTORCYCLES

BICYCLES, $7.50 TO $27.50. VICTORY Cycle Works, 581 Johnson Street.

FIRESTONE TIRES AND TIRE SERVICE
THOS. PLIMLEY, LTD.
1010 YATES STREET

FOR SALE—GENT'S C.C.M. BICYCLE, in good condition. Apply 1463 Bay Street.

IT PAYS TO RIDE—GET A PERFECT bicycle. Sold on terms, $5 monthly. Peden Brothers, 1410 Douglas. Phone 817.

LADY'S ENGLISH BICYCLE, VERY little used, $30. Box 1928, Colonist.

SNAP—YALE MOTORCYCLE, EXCELlent condition, $25. Phone 2791Y.

40L STOVES AND RANGES

ALMOST NEW RANGE FOR SALE, cheap for cash. Phone 5567L2.

CHEAP—A LARGE RANGE, SUITABLE for boarding house or restaurant; splendid baker. 1777 Ross St.

IF BOILER, COIL OR WATER FRONT leaks, phone 5162 or 1028 for prompt attention. Carter's Stove Store, 828 Fort.

RANGE SNAPS—5 REBUILT AND GUARanteed. B.C. Hardware, 718 Fort St.

STOVES AND RANGES, MANY MAKES. We repair and install coils, waterfronts, parts, boilers, etc. Southall's Stove Exchange, 752 Fort St. Phone 4230.

40X MISCELLANEOUS

A .22 REMINGTON AUTOMATIC, nearly new, $20; also a single-barrel 20-gauge shotgun, new, $12. Phone 7460L1.

ALL MAKES SEWING MACHINES AND phonographs repaired. A. E. Taylor & Co., 718 Yates. Phone 633.

A MULTIGRAPH EQUIPMENT, BARgain for $110 cash, or $120 on terms to responsible party. There is double the amount of type that usually comes with new machine, making it possible to do two-page work. Apply 24 Winch Bldg., City.

ATTENTION, FARMERS AND OTHERS. We have thousands of sacks for all purposes. All sacks are graded and guaranteed. Northern Junk Co., 1409 Store Street. Phone 6186.

BOOKS! BOOKS! BOOKS! THOUSANDS to select from at British Furniture Mart, 745-747 Fort Street.

CREAM WICKER BABY BUGGY FOR sale, good condition. 2655 Cedar Hill Road.

ELECTRIC WASHING MACHINE, WITH wringer; latest model; cost $250; guaranteed in A1 order, snap, $95. Island Exchange, 739 Fort Street.

ELECTRIC SEWING MACHINE MOTOR (used), $17.85. A. E. Taylor & Co., 718 Yates.

ELECTRIC SEWING MACHINE SPEcial, only $65. A. E. Taylor & Co., 718 Yates.

FIRESTONE TIRES AND TIRE SERVICE
THOS. PLIMLEY, LTD.
1010 YATES STREET

40 FOR SALE, MISCELLANEOUS (Continued)

40X MISCELLANEOUS

FOR SALE — SHOTGUN, 12-GAUGE, hammerless, D.B., $27.50; rifle, .38-55 Win., $18.50; Win rifle, .22-cal., repeater, $15; saxophone, C melody, Conn, $75; field glasses, $6.75; prismatic field glasses, $22.50; telescopes, $1.75; violins, $8.75; Mohar accordions, $12.50; metronome, $4.50; gramophone, $8.75; gold-filled spectacles, $1.75; outer tires, new, $1.45; inner tubes, new, 85c; bicycles, $7.50 and $8.75. Jacob Aaronson's New and Second-Hand Store, 581 Johnson St., four doors below Government St. Phone 736.

FOR SALE—FAIRBANKS-MORSE HOME water system, 32-volt, 200 gallons per hour capacity, tank and motor complete. Used short time. Sell half cost. Address Box 1968, Colonist.

FOR SALE—1 WEE McGREGOR GAS saw; 1 power grinder, 1 root pulper; 1 anvil, 135 lbs. J. Sanderson, Milne's Landing, P.O.

FOR SALE—A .303 ROSS MILITARY target rifle in beautiful condition, with 200 cartridges; $15. Phone 1400X evenings.

FOR SALE — PARKER HAMMERLESS shotgun, 12-gauge. Phone 4686Y.

FOR SALE—FOX HAMMERLESS SHOTgun. Phone 6362R2, mornings.

FOR SALE — ENGLISH HAMMERLESS shotgun. Phone 1285.

FOR SALE—OAT HAY AND MANGELS, at 3265 Harriet Road.

FOR SALE, CHEAP—NEW DOG HOUSE, $4.50. Phone 8181L.

FOR SALE—ENGLISH SHOTGUN, 12-gauge. 1807R.

GOAT'S MILK DELIVERED IN OAK Bay and district. C. H. Unwin. Phone 7907X2.

MAGNATONE MAGNETIC HEALTH Belts, $20; electric wiring and repairs to electric irons, curlers, toasters, etc.; indirect bowls from $5.65. Fox & Mainwaring, 815 Fort St.

MALLEABLE STEEL RANGE, $2 PER week. Phone 4689. 718 Pandora, removed from 1424 Douglas Street.

SINGLE DIAMOND RING, SNAP, $15. Phone Colquitz 46T.

WILSHIRE'S "I-ON-A-CO" MAGNETIC Health Belt, reasonable. Room 204, Sayward Bldg.

NEW HAMMERLESS SHOTGUN, ENGlish make, also good Gordon setter. Phone 4041L.

WINCHESTER RIFLE, .30-30; TAKE down model, octagon barrel; $25. 7416X2.

WINE KEGS, RUM OR SPIRIT CASKS, all sizes and prices. Wilkinson, 241 Gorge, and City Market.

8 USED SINGER SEWING MACHINES. A. E. Taylor & Co., 718 Yates.

3 POUNDS OF SCOTCH AND BJOweiser malt, ¼ lb. hops, 3 lbs. Demerara sugar, 1 yeast cake—all for $1, delivered anywhere. Hill's Grocery. Phone 137 or 138.

WOOD COAL

1 Sack Lump Coal	75c
4 Sacks Lump Coal	$2.75
5 Sacks Lump Coal	$3.35
1 Sack Nut Coal	70c
5 Sacks Nut Coal	$3.00

Best Wellington coal only. Four large boxes kindling wood, $1. The Osgood Fuel, 1720 Cook Street. Phone 2610.

Est. 1908. Oldest Adv. Agency in B.C.

"Advertising is to business as steam is to machinery."

APPLES ARE BETTER FOR YOU THAN ORANGES

Eat more apples and less oranges. Money spent for apples stays in B.C. Money spent for oranges goes out of the country and stays out. Demand B.C. fruits.

NEWTON ADVERTISING AGENCY

Advertisement Writers and Advertising Contractors
Multigraph and Mimeograph Circular Letters and Postcards. Addressing. Mailing.
Rates quoted on Local, Dominion and Foreign Publications
Suite 24 Winch Bld. Phone 1915

46 WANTED MISCELLANEOUS

ABSOLUTELY BEST PRICES PAID FOR gents' discarded suits, boots, underwear, antique silver, china, etc. Mrs. Jowitt, 821 Fort Street. Phone 2134.

ABSOLUTELY HIGHEST PRICES PAID for rags, bottles, tools, stoves, furniture, or anything you wish to dispose of. We call anywhere, any time. Phone 6186.

ABSOLUTELY BEST CASH PRICES paid for ladies', gentlemen's and children's good class DISCARDED CLOTHING. Phone 3663, or call Mrs. Wardale, 1602 Douglas Street.

BEST PRICES PAID FOR GOOD CLASS furniture, carpets, ranges, silverware and glassware. Phone 2686.

DON'T HESITATE—PHONE 5408 IF YOU have any furniture you wish to dispose of. Our representative will call and offer you current prices. Island Exchange, 739 Fort Street.

HIGHEST CASH PRICES PAID FOR old gold, silver, antique jewelry, silverware, diamonds, etc. J. Rose, 1013 Government St.

PHONE 401—WE BUY GOOD DISCARDed clothing, household linens, china, silverware, jewelry. Best prices paid. We call. Shaw & Co., 728 Fort Street.

PHONE 6186—WE PAY BEST PRICES for bottles, rags, tools, stoves, furniture or anything else you wish to dispose of. We call anywhere, any time. Try us.

PIANO WANTED; SPOT CASH. PHONE 5448.

POSTAGE STAMPS WANTED. EARLY issues on original letters preferred. Collector, P.O. Box 987, Victoria.

RADIO WANTED — GOOD RELIABLE set, complete. Full particulars. Box 1967, Colonist.

RAGS, BOTTLES, SACKS, OLD clothes, junk, etc.; basements cleaned. Phone 5076L.

VICTORIA JUNK AGENCY CO.
1818 Wharf St. Phone 1336

Largest buyers of metals, sacks, iron, rags, bottles, pipe, machinery, tools and furniture. Phone calls promptly attended to anywhere.

WANTED — GASOLINE DRAGSAW, good condition. Give particulars and cash price. Parkinson, Beaver Lake Road, Royal Oak.

WANTED—OFFICE EQUIPMENT, FILing cabinet, desks, etc. Box 1700, Colonist.

WANTED—BOY'S BICYCLE, CHEAP. Phone 4605R.

$5000 IN GOLD WANTED. I REquire a lot of gold and silver in my jewelry business. Bring in your old watches, jewelry, diamonds and antique silverware and solid silver. I will make you a generous allowance for other goods, or pay cash. W. H. Wilkerson, Jeweler, 1210 Douglas Street.

47 ROOM AND BOARD

AMERICAN PLAN HOTEL. REASONable Winter rates. Seacrest Chateau, Oak Bay. Phone 3963.

AT 1035 OLIPHANT—GOOD ROOMS with home comforts. Reasonable terms. Phone 5701L.

ABERDEEN HOTEL, 841 McCLURE—Transient and residential; central. Garden. Running water in rooms. Reasonable rates. Tel. 1618O.

BON-ACCORD, 845 PRINCESS AVENUE —Room and board, central; moderate. Phone 4662.

COMFORTABLE ROOM AND BOARD, near Normal School, suit two friends. Phone 6497Y.

GOOD ROOM AND BOARD IN PRIVATE home for two, gentlemen preferred. 5440L. Garage to let.

NORMAL STUDENTS COULD HAVE comfortable home. 1132 Empress Ave. Phone 4371R.

ROOM AND BOARD FOR 2 STUDENTS, very reasonable terms. Phone 7696R.

47 ROOM AND BOARD (Continued)

ROOM AND BOARD FOR 2 STUDENTS, very reasonable terms. Phone 7696R.

THREE LARGE WELL FURNISHED rooms; board optional; comfortable home, private family. Phone 7267R.

"TUFFLEIGH" — TRANSIENTS. TABLE board. 1019 Linden and Rockland Avenues. Phone 8003L.

1229 OXFORD STREET—SELECT ROOM, with board; gentlemen; close to town.

1060 SOUTHGATE—SELECT ROOM AND board, close to car, city. Phone 3873L.

STUDENTS

ROOM FOR 4 MORE STUDENTS. First-class table, warm rooms, also study room; Orthophonic; walking distance. Phone 2347. Mrs. Nichols, 1729 Duchess St.

$7 WEEK—ROOM AND BOARD. 736 Fisgard Street. Phone 4049X.

3 FURNISHED ROOMS IN PRIVATE house, suit Normal student or business people. Board if desired. Reasonable. 2840 Shelbourne. Phone 2890.

48 ROOM AND BOARD WANTED

MIDDLE-AGED LADY REQUIRES plain board and room in quiet family, near sea. Terms must be moderate. Please give phone number. Box 1823, Colonist.

REFINED LADY REQUIRES QUIET home, board, in return help. Box 1816, Colonist.

49 FURNISHED ROOMS TO RENT

CECIL HOTEL
1222 BLANSHARD STREET

BRIGHT, comfortable modern rooms at reasonable rates. Phone 1510O.

AT 517 GOVERNMENT ST.—NICELY furnished rooms, with kitchenette. Phone 269Y.

BRIGHT FURNISHED BEDROOM, WITH garage; suitable for one or two business people. Breakfast optional. Walking distance. Box 1994, Colonist.

COSY ROOMS. HOUSEKEEPING rooms, suites; modern, central, elevator. Ritz Hotel, 719 Fort Street. Phone 91.

FIRESTONE TIRES AND TIRE SERVICE
THOS. PLIMLEY, LTD.
1010 YATES STREET

FURNISHED AND UNFURNISHED rooms, some with housekeeping privileges; board if required; hot water heating; close in. 1024 Maclure St. Phone 7050L.

FOR RENT—TWO WELL FURNISHED bedrooms, in nice home; suitable for party of four; transient or by the month. Breakfast. Box 2004, Colonist.

FURNISHED ROOM WITH QUIET couple, near town and schools. Phone 4784L.

HOTEL BRUNSWICK — UNDER NEW management. Clean, comfortable rooms, $2 week and up; housekeeping rooms. Douglas and Yates. Phone 6078.

JAMES BAY, 509 TORONTO — BEDsitting-rooms, kitchenette, furnace, fireplace. Phone 6009Y.

LARGE STEAM HEATED FURNISHED room, ground floor; piano; close in. Box 1807, Colonist.

LOVELY ROOMS, REASONABLE. OAK Bay car. 986 Bank St. Phone 2436Y.

TWO COMFORTABLY FURNISHED rooms, together or separately; gentleman preferred; close in. 1133 Ormond St. Phone 4926R.

3 LARGE UNFURNISHED ROOMS, WITH fireplace. Phone 2666L.

50 FURNISHED ROOMS WANTED

LADY WANTS ROOM WITH QUIET family; light cooking. State terms, moderate. Box 1898, Colonist.

YOUNG MAN WANTS SMALL BEDroom, private home. Box 5001, Colonist.

51 HOUSEKEEPING ROOMS TO RENT

AT 522 MENZIES—FURNISHED HOUSEkeeping rooms; gas. Reasonable rent. 5096L.

A LARGE BRIGHT FURNISHED ROOM with fireplace, facing sea. Phone 4070X.

AT 731 VANCOUVER—NICE ROOMS, single and double, from $3 week.

BLACKPOOL LODGE—MRS. POTTER, 215 Dallas, facing the sea. Comfortable, reasonable.

BRIGHTON LODGE, 1145 ROCKLAND. Single or suites. Phone 6987L.

FINE WINTER QUARTERS AT THE BEVERLEY HOTEL-APARTMENTS, 724 YATES STREET

WE have a few nice unfurnished one and two-room apartments at $9 per month, including gas. Our furnished rooms, with and without bath, are the finest, some are fitted up for light housekeeping, everything complete; all free gas with rooms. The Beverley is strictly first class, like large private residence. Steam heat, unlimited hot water, 20 bathrooms, and a lovely place to live at very reasonable rents. Day, night, week or month. Come and see. Ring elevator bell. Managed by Jas. A. Griffith. Phone 2988.

DELHI HOTEL—HOUSEKEEPING AND single rooms. 817 Yates Street. Mrs. Shelton.

51A FURNISHED

BRIGHT AND CLEAN. ALL CONVENIences. 841 Burdett Ave., near Blanshard.

CLEAN, QUIET HOUSEKEEPING rooms, half block from Spencer's. 733 View St.

51B UNFURNISHED

ONE, 2 OR 3-ROOM FURNISHED AND unfurnished housekeeping suites. Apply 810 Pandora Ave.

53 FLATS AND APARTMENTS TO RENT

A FURNISHED BEDROOM AND KITchen with sink, $16.50; 2 bedrooms, kitchen and sleeping porch, $25; bedroom and kitchen, with bath and sink, $22.50; near town, good locality, handy to High School. Phone 4702L or 1441Y.

AT 10 OLYMPIA AVENUE—A COSY apartment, furnished; fine sea and mountain view, furnace, gas water heater, close Beacon Hill Park and car. Phone 5487R, 5.30 p.m.

AT SAVOY MANSIONS—FURNISHED suite. Phone 1201.

AT MODERATE RENTS—FURNISHED suites. LeRoy Apts. Apply 902½ Gov't.

AT OLYMPIC, CORNER COOK AND May—Comfortable 2-room suites.

AT MORRISON APARTMENTS, HILDA Street, Fairfield—Unfurnished suite, large rooms, heated, also fireplace.

A 4-ROOMED FURNISHED OR UNFURnished self-contained suite, hot water, gas, garage. Phone 878.

ATTRACTIVE SUITE, FURNISHED OR unfurnished. Stanley Apartments, Linden Avenue.

AT MOUNT EDWARD, VANCOUVER ST. —Furnished and unfurnished flat for rent. Phone 2242.

AT LELAND APARTMENTS, 2812 Douglas—Bright suite, furnished or unfurnished. Moderate rent.

ATTRACTIVE NEW UNFURNISHED flat. Inspection invited. Phone 6205Y.

AT NORMANDIE APTS., CORNER COOK and Belmoral—Furnished suites.

AT BEACON HILL APARTS., 421 Vancouver—Furnished suite. Ph. 2817.

AT THE GRANGE, 651 LINDEN—FURnished suites, steam heat. Phone 5189.

BROADWAY APARTMENTS, SUPERIOR Street (near Parliament Buildings). Attractive modern suites.

BELWIL APARTMENTS—COSY 2, 3 AND single-room suites; moderate. 5584O.

BELL APARTMENTS, 1021 COOK ST.— Furnished or unfurnished suite.

COLLINSON APTS.—1ST CLASS UNFURnished apt. Ph. 6394L. 1116 Collinson.

CARLTON APTS., 711 PANDORA—FURnished suites; housekeeping rooms.

COMPLETELY FURNISHED SUITES from $38 to $50; boiling hot water; service day and night; garage. Mt. Douglas Apts., Oak Bay Junction. Phone 879.

CORAL COURT, 434 SIMCOE STREET— Furnished or unfurnished suite. Beautiful view. Phone 2684.

COSY FURNISHED FLAT, CLOSE IN, all conveniences. Phone 5808R.

COMFORTABLY FURNISHED 3-ROOM suite, gas heat. Phone 4033R.

53 FLATS AND APARTMENTS TO RENT (Continued)

FIELD APARTMENTS — COSY 3-ROOM suites, furnished or unfurnished; garage. Phone 1585O.

FURNISHED COMFORTABLE 4-ROOM apartments from $25; gas, garage. 440 Gorge Road.

FURNISHED FLATS, GORGE ROAD, 2 and 4 rooms, $25 and $30 respectively. R. O. Christy & Co., Ltd., 823 Fort St. Phone 375.

FURNISHED THREE-ROOM SUITE; rent $35. Phone 6626R. 1007 Collinson.

MARINE CHALET, OAK BAY. VICtoria's finest furnished apartments. Near beach, car line and golf links. Electric kitchenettes with refrigeration; vacuum steam heat.

ROSTREVOR, 1148 OSCAR—FURNISHED apartments; hot water heated. Phone 1422.

SUPERIOR FIVE-ROOM LOWER FLAT, Trutch Street; heated, garage; rent $45. Also upper flat, rent $37.50. Carlin Realty Co., 211 Jones Bldg.

TWO AND FOUR-ROOM SUITES, CENtral, modern, elevator. Ritz Hotel, 719 Fort St. Phone 91.

ST. HELEN'S, 828 COURTNEY STREET (opposite Cathedral) — Housekeeping rooms and apartments. Rooms for transients. Phone 6861O.

TO RENT—CLOSE IN, NICELY FURnished apartment, four rooms, with garage. Adults only. $50 month. Phone 2991L.

THE KENSINGTON, 918½ Pandora Ave. Suite for rent. Phone 5405O. Adults only.

UNFURNISHED APARTMENT, HOT water heating, hardwood floors, electric range, fireplace; delightful place to live. Phone 4444R.

4-ROOM UNFURNISHED SUITE IN new building, close in. J. N. Holland, 208 Pemberton Block.

1116 NORTH PARK—2 AND 3-ROOM apartments, $7, $6 and $12. Phone 5815L.

54 FLATS AND APARTMENTS WANTED

FURNISHED APARTMENT, CLOSE IN. State rental, or won't consider. Box 1972, Colonist.

55 FURNISHED HOUSES TO RENT

CLIENT INSTRUCTS US TO OBTAIN lease (up to 2 years) on her furnished 6-room bungalow in Oak Bay (south of the Avenue). Hot water heating, hardwood floors, 2 bedrooms, nicely and completely furnished, electric range; $85 per month.

ALSO (same lease can be given) on 5-room bungalow near High School, at monthly rental of $35.

VICTORIA REALTY CO.
616 View Street Phone 3056

FAIRFIELD—SIX-ROOM BUNGALOW, furnace heated; lease to suitable tenant; rent $50. Heisterman, Forman & Co.

HOUSES, FURNISHED OR UNFURNished for rent or for sale, on easy terms. Fred M. Russell, 112 Pemberton Building. Phone 4522.

MOUNT TOLMIE—PARTLY FURNISHED bungalow, bath, h. and c. water, electric light, garden; near car, bus and school. Apply, afternoons or evenings, corner Christmas Ave. and Shelbourne.

OAK BAY BUNGALOW, FIVE ROOMS, good condition, nicely furnished; unexcelled sea views. Immediate possession. $49. L. M. Rosevear, 218 Union Bldg. Phone 5900.

OAK BAY AVENUE—6-ROOMED SEMIbungalow, on 2 lots; phone, gas, etc.; $40. Phone 8221L.

SEVERAL MODERN HOUSES AND BUNgalows in Oak Bay and other districts; rents from $45 to $100. Bagshawe & Co., Sayward Bldg.

TO RENT—FULLY FURNISHED HOUSE for Winter months. Two bedrooms, dining, smoking and sitting-room, with kitchen on first floor, with three fireplaces; three bedrooms, bathroom and store room on second floor; Chinaman's room and toilet, with hot water furnace and garage in basement. Apply to Box 5003, Colonist.

TO LET—FURNISHED WATERFRONT cottages, Cordova Bay, low rental. Apply McMorran's Landing.

WELLINGTON AVENUE, FAIRFIELD, close to sea. Seven rooms, three bedrooms. Well and fully furnished, including piano and gramophone; all modern conveniences. Lease granted to good tenants. For rent and further particulars, Heisterman, Forman & Co. Phone 55.

6-ROOMED BUNGALOW, WITH 1 ACRE beautiful grounds, abundance of fruit; electric stove and all modern conveniences. Would rent with or without the furniture. Full particulars from the agents, R. Grubb & Co., 1112 Government Street, Victoria.

632 LINDEN AVENUE—7 ROOMS, 3 BEDrooms, nice location, fully modern; immediate possession. $65. Apply Heisterman, Forman & Co., or phone 4816X.

56 UNFURNISHED HOUSES TO RENT

PEMBERTON & SON

CADBORO BAY—Modern stucco bungalow of 5 rooms, with 3 bedrooms, half acre of garden. $20 per month.
2004 Brighton Ave., close to Victoria Ave., 9-room bungalow, modern, vacant 11th October.
1615 Pell St., 5-room bungalow, $25.
1119 Oscar St., 5-room bungalow, vacant Sept. 20th, $35.
625 Fort Street Phone 268

3407 BELMONT AVE., 9 ROOMS	$30.00
870 Phoenix St., 6 rooms	16.50
2150 Beach Drive, 7 rooms, possession September 30th	39.00
1224 Caledonia Ave., 9 rooms	11.50
724 Vancouver St., 6 rooms	15.00
738 Roderick St., 4 rooms	8.00
1055 Yates St., 6 rooms	26.50
620 Dunedin St., 8 rooms	22.50
3835 Rose St., 6 rooms	20.00

P. R. BROWN & SONS, LTD.
1112 Broad Street Phone 1076

THE B.C. LAND AND INVESTMENT AGENCY, LIMITED

Bank Street—6 rooms	$30.00
Cor. Coventry and Selkirk—6 rooms	38.00
Amphion Street—6 rooms	25.00
McClure Street—8 rooms	22.50
Burdett Avenue—6 rooms	20.00
Head Street—6 rooms	20.00
Superior Street—6 rooms	20.00
Catherine Street—6 rooms	18.00
May Street—7 rooms	17.00
Saanich Road—6 rooms	15.00

922 Government St. Phone 125

1174 MONTEREY, 6 ROOMS, 4 BEDrooms, garage	$60.00
1341 Oxford, 7 rooms, 3 bed, garage	40.00
1628 Pell, 8 rooms, 4 bedrooms	22.50
1034 Rockland, 7 rooms, 4 bedrooms	30.00
166 Joseph, 10 rooms, 5 bedrooms	27.50
1478 Fort, 7 rooms, 3 bed, garage	25.00
1411 Haultain, 6 rooms, 3 bedrooms	22.50
644 John, 9 rooms, 2 bedrooms	22.50
2717 Rock Bay Ave., 6 rooms, 2 bed	22.50
2228 Shakespeare, 9 rooms, 2 bed	33.50
735 Wilson, 6 rooms	20.00

HEISTERMAN, FORMAN & CO.
606 View Street Phone 55

A CAREFUL TENANT WANTED FOR A 6-roomed semi-bungalow. Very high situation. Fully modern, and in first-class condition. Rent $27 per month. Robert Grubb & Co., 1112 Government.

COMPARATIVELY NEW SEVEN-ROOM stucco house and garage, at 1028 Roslyn Road, Oak Bay. Foot & Manzer. Phone 215 or 8200L1.

FIVE-ROOMED HOUSE FOR RENT; also furniture for sale. Apply 706 Vancouver.

MODERN 4-ROOMED HOUSE, 1492 Beach Drive, Oak Bay. 4902L1.

ONE OF THE LOVELIEST NEW HOMES in Victoria; eight rooms, four bedrooms; to lease for one year from October 1. Particulars on application Heisterman, Forman & Co.

QUEENS AVE.—7 ROOMS, HOT WATER heating, tubs, nice plumbing; garage; no car fares; $30. A well-built, comfortable house. Heisterman, Forman & Co. Phone 55.

ROCKLAND AVENUE DISTRICT — 8 rooms, hot water heating; garage; fine view, high position, $35. And we have others. Bagshawe & Co.

SEVEN-ROOM MODERN HOUSE FOR rent; garage. Phone 6185X.

TO RENT — A LARGE BUNGALOW, modern; garage; $30 per month. 3036 Washington. Phone 1553.

TO LET—SIX-ROOMED BUNGALOW, Foul Bay Road. Apply 1124 Burdett Avenue.

1227 ARM STREET (BURLEITH)—EIGHT rooms, modern, $20. Phone 3354Y.

WILLOWS, CLOSE TO ARENA—FOURroomed bungalow with bath; rent $14. Apply 731 Fort Street.

2-ROOM COTTAGE, CLEAN AND WARM, unfurnished, $8.50 month. Phone 4769L.

A Mart for Busy Readers--House and Business Property for Sale and Exchange

56 UNFURNISHED HOUSES TO RENT (Continued)

5-ROOMED BUNGALOW, MODERN, furnace. Subject to sale, linoleum and blinds. 4214R.

5-ROOM MODERN BUNGALOW AND garage to rent. Box 1886, Colonist.

5-ROOM MODERN HOUSE, OFF OAK Bay Avenue, high situation, new furnace, garage; rent $32.50. Carlin Realty Co., 311 Jones Bldg.

57 WANTED TO RENT—FURNISHED HOUSES

1ST YOUR HOUSE FOR SALE OR rent with R. G. Christy & Co., Ltd., 923 Fort Street. Phone 275.

OAK BAY—GOOD DEMAND FOR SMALL furnished houses. Phone Oak Bay Realty, 3425.

WANTED—FURNISHED HOUSE FOR 6 or 7 months, about October 15; three bedrooms and furnace. Careful tenants, no children. Norton, Box 176, Salmon Arm, B.C.

58 WANTED TO RENT—UNFURNISHED HOUSES

BY MARRIED COUPLE (NO CHILdren), 3 or 3-roomed house; James Bay preferred. Box 1925, Colonist.

CLIENTS WAITING TO RENT HOUSE. List your house with R. G. Christy & Co., Ltd.

OAK BAY — ACTIVE DEMAND FOR small unfurnished houses. Phone Oak Bay Realty, 3425.

61 SUMMER RESORTS

AMERICAN PLAN HOTEL—REASONable Winter rates. Seacrest Chateau, Oak Bay. Phone 3963.

AT CADBORO BAY—FURNISHED COTtages, two to five rooms; immediate possession; week or month. Phone 5397R1.

CADBORO BEACH HOTEL REMAINING open during September, Miss Ewing managing. Phone 5284R1.

HARBOR HOUSE HOTEL, GANGES Harbor. An ideal spot to spend a holiday. Bathing, boating, fishing, tennis, billiards (good table). Terms moderate.

QUALICUM BEACH HOTEL—106 MILES from Victoria, on Island Highway, in the country. Glorious scenery. Many suites with private bathrooms. EXCELLENT GOLF LINKS at our front door. Tennis, riding, fishing and warm sea bathing on miles of sandy beach. Trains and stages daily to the hotel. Phone reservations Parksville 38X.

63 POULTRY AND LIVESTOCK

63A POULTRY AND SUPPLIES

FOR SALE—SEVENTY ONE-YEAR-OLD White Leghorns. Duncan strain, A1 breeding stock, $1 each. J. B. McCann, Cobble Hill. Phone 25R3.

FOR SALE — WHITE WYANDOTTE breeding hens. Solly's strain. $1.00 each. Phone 5707X3.

FOR SALE—500-600 WHITE LEGHORN pullets, starting to lay. Box 1936, Colonist.

HAYWARD'S FAMOUS SINGLE COMB White Leghorn pullets and cockerels for sale. Phone Belmont 33Y. T. H. Hayward, Langford, B.C.

PULLETS, WHITE LEGHORN, NEW ZEAland strain, Winter layers. Savannah Poultry Ranch, 3091 Savannah. Phone 7145Y1.

63B WANTED

FOR LOAN—BAY GELDING, 1,200 LBS., good worker, for loan till Spring. Phone Metchosin Store by Belmont. Albert Munckton, Metchosin.

63C CATTLE

FOR SALE—12 GOOD YOUNG JERSEY cows, fresh, 4 and 4½ gallons, 9 and 8 years old. Also good family cow, rich, 2½ gallons. Hodgea, 3361 Oak Street, Cloverdale.

FOR SALE—JERSEY-GUERNSEY COW, fresh in few days, rich milker. Also Massey-Harris separator, equal to new. Phone 7427L1.

700-LB. ANKER-HOLTH CREAM SEPArator, in A1 shape; also young Jersey, milking 1½ gals., due Jan. 1. Pace, Sooke and Happy Valley corner.

63D SHEEP

VANCOUVER ISLAND SHEEP FAIR
Duncan, B.C., September 19 and 17
Special Features of this Fair will be
THE RAM SALE
THE BREEDING EWE SALE

IF you need rams or breeding ewes, get them at this sale. 40 rams will be offered, Shropshires, Oxfords, Romney Marsh, Southdown, Suffolk and Corriedale. You cannot afford to miss this opportunity to secure good rams.

63F DOGS

EXCEPTIONALLY WELL TRAINED Pointer, steady, tender mouthed retriever, used to hard hunting in heavy country. Max Lohbrunner. Phone 1309L.

FOR SALE—ENGLISH SETTER PUPS, registered C.K.C.; sire "Rackette Rummer," international champion. Phone 6570.

FOR SALE — PUREBRED ENGLISH setter pup, 2 months. Phone 5790R1.

FOR SALE—FINE GORDON SETTER, with pedigree. Phone Colquitz 31M.

GORDON SETTERS, 7 MONTHS OLD, for sale. Phone 6884R1.

PEKINGESE AT STUD—CHAMPION WEN Lew Smudee, 47167 ("Buddy"). At Nensimo, the only time they met, "Buddy" went winner. Lin Pao reserve winner (see Kennel and Bench, Dec., 1926, page 64). Not a flashy dog, but sound, well ribbed up, low to the ground, and sires pups above the average. Fee $20, usual terms. The Shantung Pekingese Kennels (registered C.K.C.) is always open for inspection, owns three champions, and its brood matrons are of the best blood strains obtainable. Pups for sale. 413 Constance Ave. Phone 5130R3.

PEKINGESE AT STUD. INTERNAtIONAL CHAMPION LIN PAO (45558). Fee $25. The only International Champion Peke in B.C. Has taken best toy six times. His progeny winning on the show bench. This is my SECOND International Champion this year. Klape Pekingese Kennels Rex have won more prizes than any three Pekingese kennels in B.C. for 1927. INTERNATIONAL CHAMPION LIN PAO can be shown anywhere, any time, against any Peke, under any judge. 388 Vincent Avenue.

63G CATS

ORANGE PERSIAN AT STUD; PUREBRED. May be crossed with tortoiseshells, blacks and blues. Purebred orange kittens for sale. Tel. 7339R2.

63H RABBITS

YOUNG WHITE FLEMISH RABBITS for sale. Phone 4329L.

7 CHINCHILLA DOES AND ONE BUCK, and one pair of Black Siberians; also hutches. F. Goodsell, R.R. 1, Victoria. Phone Belmont 26Y.

63X MISCELLANEOUS

1 TEAM OF HORSES, 50 BREEDING ewes, 20 young pigs. Phone 5365L1.

65 AUTOMOBILES

65A FOR SALE

THINK HOW MUCH YOU CAN SAVE BY BUYING
A SLIGHTLY USED CAR

1926 FORD Tudor Sedan. A buy	$625
1926 FORD Roadster, Sport model; looks like new	$495
1926 ESSEX Coach, refinished smart two-tone	$800
1924 McLAUGHLIN Master Six Touring; real nice	$875
1924 FORD Coupe; finish, tires, etc., like new. A real nice one	$415
1922 FORD Tudor Sedan; refinished and O.K.	$295

Trade in your present car.
A. W. CARTER, LTD.
Hudson Super-Six and Essex Super-Six
910 Courtney Street Phone 949

VALUES IN CLOSED CARS

1928 DODGE De Luxe Sedan, privately owned and driven	$1200
1926 CHEVROLET Coach, just like new	$800
1925 FORD Tudor Sedan, an exceptional Ford in perfect order	$500

MERAE, MELDRAM MOTORS, LTD.
Phone 1893 933 Yates St.

CAR—GIFT FROM OWNER—MITCHELL six-cylinder, given wonderful care, in good running order; all extras and powerful engine. Price $300. Box 1913, Colonist.

FIRESTONE TIRES AND TIRE SERVICE
THOS. PLIMLEY, LTD.
1010 YATES STREET

65 AUTOMOBILES (Continued)

3 STUDEBAKER SNAPS 3

NO. 1—STUDEBAKER Special "6" Touring, looks and runs extra good. Easy terms arranged	$250
NO. 2—STUDEBAKER Special "6" Touring, a real smart looking and nice running car. Easy terms	$325
NO. 3—STUDEBAKER Special "6" Touring, condition is extra good. We can arrange easy terms	$425

MASTERS MOTOR CO., LTD.
Oldsmobile Dealers
915 Yates St., corner of Quadra St.
Phone 372

YEARS OF FAIR MERCHANDISING METHODS ESTABLISHED H. A. DAVIE, LTD., AS THE RIGHT PLACE TO BUY A CAR. COME IN AND GET ACQUAINTED WITH OUR METHODS AND OUR GOODS

McLAUGHLIN-BUICK COUNTRY CLUB COUPE. A 1927, in new condition. A particularly fine car, complete in every detail. Covered by new car guarantee	$2400
McLAUGHLIN-BUICK SEDAN. A 1926 four-door, in beautiful condition and covered by new car guarantee	$1885
FORD SEDAN. A 1926, in splendid condition, with complete equipment	$650
STUDEBAKER SPECIAL SIX. A late model that has been well cared for and is in fine condition	$800

Others—Reasonable Terms

H. A. DAVIE, LTD.
McLaughlin-Buick Agency
840 Yates Street Phone 6300

Open Evenings

AT 1010 YATES STREET
GOOD USED CARS

VICTORIA USED CAR VALUES are the best, and we have the best value Used Cars in Victoria.

CHRYSLER "6" PHAETON	$985
CHRYSLER "50" SEDAN	$985
NASH CABRIOLET	$800
STAR SPECIAL TOURING	$550
STUDEBAKER LANDAU	$1450
OVERLAND ROADSTER	$260
CHEVROLET TOURING	$175

There Are No Dead Ones Amongst These

THOS. PLIMLEY, LTD.
PHONES 697, 119
1010 YATES 1025 YATES

COME TO VANCOUVER
SAVE MONEY

1926 FORD TOURING Price	$365
1924 FORD TUDOR Price	$315
1924 STAR TOURING Price	$365
1925 DODGE SPECIAL TOURING	$725
1925 DODGE TOURING Price	$675
1924 DODGE TOURING, enclosed	$595
1924 DODGE TOURING Price	$550
1920 DODGE SEDAN (6,000 miles)	$1075
1923 GRAHAM 1½-TON, thoroughly overhauled, good rubber, has large capacity body	$795
1923 OVERLAND ¼-TON PANEL	$195

DAY-SMITH MOTORS LIMITED
Dodge Brothers Dealers
1129 Georgia St. W. Vancouver, B.C.

THIS WEEK'S SPECIALS

1928 JEWETT COACH	$1050
1926 STAR COACH	$950
1926 ESSEX COACH	$775
1929 FORD SEDAN	$585
1923 CHEVROLET SEDAN	$495
1929 FORD TOURING	$395
1924 FORD COUPE	$375
McLAUGHLIN "6" TOURING	$225

EVE BROS., LIMITED
Distributors for Paige, Jewett and Chandler
Phone 2582 Victoria, B.C.

JAMESON MOTORS LIMITED
Our used cars are always guaranteed in good condition, and our prices are lower than elsewhere

McLAUGHLIN MASTER SIX 3-DOOR SEDAN, like new	$1645
McLAUGHLIN SPECIAL SIX 4-DOOR SEDAN, 1926-27 model	$1595
PACKARD SIX SEDAN, in real nice condition. Only	$1645

Open Evenings
JAMESON MOTORS, LTD.
740 Broughton St. Phone 2346

ECONOMY AND POWER
1925 DODGE BROTHERS SPECIAL TOURING, in wonderful mechanical condition. The Dura, tires, etc., are same as a new car. Fitted with front and rear bumpers, automatic windshield wiper, rear-vision mirror, and many other extras $1050
A. E. HUMPHRIES MOTORS, LTD.
935 Yates Street Phone 479

JEWETT 1925 DE LUXE TOURING: hydraulic 4-wheel brakes, disc wheels, trunk and all extras. Only done 14,000 miles. $1,000.
McLAUGHLIN 4 touring, in good running order, $175.
ERECHIN & MORISON
913 Douglas Street Phone 761

MORRIS CARS

BEST BUYS—FORD 1923 COUPE, just overhauled motor, transmission and rear end; 4 new tires and tubes; only $300. Cadillac 57, 7-passenger; all ready for work; $425. Hudson 7-O speedster, overhauled, $350. Hupmobile Rd., model R, good shape; new Dunn, $200. Balloon wheels at less than cost. 30 x 4.40 four wheels, five rims, $17.50. 34 x 4 solid tires, slightly used. Rucksteel axle for Ford, 1925 or earlier, $25.
W. FRANK CAMERON, Auto Wrecking
949-953 View Street Phone 1585

FOR SALE—1927 LEATHER UPHOLstered Dodge sedan; traveled 9,000 miles; cheap. Phone 4185X.

USED TIRES FOR SALE. ALL SIZES. Tire and tube repairing and retreading. Douglas Tire Shop, 3048 Douglas Street. Phone 2761.

CAR WASHING, POLISHING, GREASE RACK SERVICE
THOS. PLIMLEY, LTD.
1010 YATES STREET

FEDERAL TRUCKS. CAMERON MOTOR Co., local distributors, 964 Fort Street. Phone 6632.

SNAP—1926 FORD TOURING, PERFECT condition, 5 balloon tires, speedometer, other extras. $425 cash. Box 1727, Colonist.

65 AUTOMOBILES (Continued)

398 VICTORIANS HAVE PURCHASED guaranteed, reconditioned cars from us this year. Buy your car from the authorized Ford dealer, because he has the proper equipment, expert mechanics and uses only genuine new Ford parts in reconditioning the car. The factory claims Victoria reconditioned cars represent the greatest value for the unused mileage that can be obtained.

TOURING car, equipped with self-starter, good running order, for	$70
1923 TOURING, completely reconditioned and refinished in sagebrush lacquer	$250
1924 TOURING, fitted with snubbers, five balloon tires, practically new this year, has been privately owned and is in the best of condition	$460
1925 COUPE, perfect mechanical condition, two-tone lacquer finish	$425
1926 COUPE, condition almost new	$575
TUDOR SEDAN, motor and transmission overhauled, excellent oversize cord tires, bumper, sun visor, finish in deep blue, a snap at	$235
1926 TUDOR Sedan, privately owned, mechanically guaranteed, fitted with five full balloon tires, bumper, bumperettes, stop-light, natural wood steering wheel, speedometer, motormeter with wings, road light, a snap at	$625
1923 LIGHT Delivery, perfect mechanical condition, excellent body, fitted with screens and curtains, all for	$215
TRUCK, A1 running order, with pneumatic tires, panel side body, for	$95

NATIONAL MOTOR CO., LTD.
831 Yates St. Phone 4900

$50
OFF THESE CURRENT MARKET FORD PRICES
GIVE US YOUR ORDER TODAY

1922 FORD COUPE (67)	$265
1923 FORD TOURING (63)	$175
1923 FORD COUPE (68)	$470
1926 FORD TOURING (70)	$375
1925 FORD TUDOR (65)	$440
1926 FORD TUDOR (64)	$440
1929 FORD TOURING (74)	$375
1924 FORD SPORT TOURING (94)	$485
1929 FORD COUPE (60)	$590

All these cars are in the best of order.
Trades and terms, of course.

THOS. PLIMLEY, LTD.
Phones 697 and 119
1010 Yates St. 1025 Yates St.

INTERESTING VALUES IN 1928 BETTER QUALITY CARS

IF you are driving a car that is three or four years old, change it for one of these; do it now while we have such a splendid selection of better quality '28 models.

1928 PACKARD SEDAN	$2850
1928 NASH SEDAN	$2600
1928 NASH SEDAN	$2300
1926 NASH SEDAN	$1900
1926 NASH SEDAN	$1650
1926 McLAUGHLIN SEDAN	$1950

We also have a big selection of Chevrolet, Star and Ford, 1925 and 1929 models at interesting prices. See them.

BEGG MOTOR CO., LTD.
Yates at Quadra St.

AUTOS and PARTS at JUNKIFS, 937 VIEW STREET
AXLES, generators, starters, gears, magnetos, wheels, batteries, carburetors, vacuum tanks, tires, tubes and rims. Sizes from 125 up.
TRUCK PARTS for 2-ton Giant, Republic, Federal, Marvell, Commerce, 3-ton worm rear-ends. Solid tires and wheels.
CAR SNAPS—Hudson Super Six, 7-pass., $200. Cadillac 7-pass. limousine, $450. Cadillac, model 59, glass enclosure, 7-pass., new paint, tires, etc., $1,250.
TIRES, 32x6 and 37x5, in good shape. Phone 2336

TRAFFIC PERIL

AUTOS kill and injure thousands every year. Protect yourself from financial loss. Buy Zurich Personal 15 Accident Policy. It gives more than any other policy of its kind. Time to act. Phone us today. We will call.
ALDER & SONS, LTD.
Suite 217, Central Bldg., 620 View Street
Phone 3019

BARGAINS IN TRUCKS AND CARS
WILLYS-KNIGHT sedan, 1923, in A1 shape. Hudson coach, 1923. 1 Ford sedan, $160. 1 Ford touring, $135. 1923 Garford, $1,200. 1 Ford truck guarantee, 2-ton G.M.C., this year's licence, $400. 3-ton Velie, $450. Solid tires, 34x8, like new, $150. 1 Ford truck, 32x10 solid tires. We have parts for cars and trucks. We will save you money.
CLEVELAND GARAGE
931 View Street

OUR VALUES IN USED CARS CANNOT be equaled in Victoria.

1925 REO six-cylinder Brougham, new Duco finish (car cost new $3,600). Sale price	$1,450
1923 NASH Touring	$750
1923 McLAUGHLIN Tourine	$700

Open evenings, 7 till 9 o'clock.
CONSOLIDATED MOTORS (Victoria), Ltd.
966 Yates Street Phone 2179

1924 STAR TOURING, $375. APPLY 1239 Oxford Street.

1927 CHRYSLER 80 COUPE, RUN 3,000, front and rear bumpers, spare tire, practically new. Phone 4323R.

69 BUSINESS OPPORTUNITIES

69A AGENTS' OFFERINGS

A COMPLETE LIST OF BUSINESSES FOR SALE—Grocery, confectionery and hardware stores; hotels with beer licence, apartment houses, sawmills, etc.
PEMBERTON & SON
625 Fort Street Phone 388

69B RETAIL STORES

$3,000—CENTRALLY LOCATED, HIGHclass home cooking and confectionery. Price includes store fittings, lunch-room furnishings. P. F. Hines, 208 Pemberton Bldg.

69X MISCELLANEOUS

LET YOUR MONEY EARN YOU SOMETHING

Would a return of 35% on an investment of from $100 to $1,000 be attractive?

After a residence here for 30 years and following one occupation, I am going into a manufacturing concern which supplies an essential article of daily use; demand steadily advancing, hence stability; I can't call upon all those I know, so I am taking this method of letting you know what I propose doing, and at the same time giving you opportunity to join me. Our product is sold up, and profits seem to be reasonably in excess of 35%.

Call and see me or write for particulars.
D. F. SPRINKLING
2 McGregor Building. Phone 4100

BUILDER'S OPPORTUNITY

COMMUNITY HALL, 50 ft. by 30 ft., situated on one acre. Taxes $18. Reduced for quick sale, $900, land included.
PATTERSON REALTY, 655 YATES.

FOR SALE AS A GOING CONCERN—Small cafe, doing new trade. Reason for selling, ill-health. Cheap for quick cash sale. Phone 4300Y, evenings.

GROCERY STORE, SPLENDID LOCAtion, low rent, living quarters; doing excellent trade. Fullest investigation invited. Price $1,300. Write Box 1909, Colonist.

69 BUSINESS OPPORTUNITIES (Continued)

69X MISCELLANEOUS

STORES, OFFICES, HALL AND ROOMS WE have best selections in city to rent. Stores on Yates, View, Government and Douglas Streets. Beautiful hall, 40x84 feet, solid oak floor, and all modern conveniences, two fine elevators. Don't hesitate to phone 1462. It is a pleasure to us to show you these fine places.
THE GRIFFITH COMPANY Arcade Bldg.

WANTED TO PURCHASE—A DRUG business. Apply, giving particulars, Box 1735, Colonist.

WANTED—RELIABLE PARTY TO RENT gasoline service station, fully equipped. 1621 Quadra St.

9 ROOMS, FULLY FURNISHED. LOW rent. 212 Dallas Road.

70 BOATS AND LAUNCHES

ARMSTRONG BROS.—MARINE WAYS, expert machinists. 134 Kingston Street. Phone 3634.

CAR WASHING, POLISHING, GREASE RACK SERVICE
THOS. PLIMLEY, LTD.
1010 YATES STREET

FOR SALE—CABIN CRUISER, 32 FT. x 9 ft. Fairbanks-Morse heavy duty 4-cycle, 2-cylinder engine, 12-15 h.p.; hull built Eastern cypress, electric lights, generator, double ignition and gasoline feed systems, magneto with impulse starter, sleeping accommodation for three; extra large cockpit. A good boat for trolling and in first-class condition. Price $1,500 terms, or $1,200 cash. Apply Caretaker, Royal Victoria Yacht Club.

FOR SALE—1 Paragon clutch, good for 20-h.p. at 1,000 rev.; 9-ft. 3-in. by 1-in. brass shaft; 1 16-in. propeller; 1 14-16 in. propeller, left hand; 1 bronze rudder and quadrant; 1 steering wheel with controls attached; 1 Apollo dynamo, 8 amp.; 1 Cornet coil (Jump spark); 1 1-inch stuffing box; 1 15-gallon gas tank; 10 ft. 1½-inch brass pipe; 2 check valves. Phone 3670R.

FOR SALE—JAP MODEL TROLLING boat, 23x7.6, 10-h.p. Frisbie engine; price $575. Apply S. Fairclough, Coal Island, via Sidney.

WANTED—MOTOR BOAT WILL EXchange good lot, value $400, for same. Box 1916, Colonist.

WANTED TO PURCHASE—A PETERborough canoe. Apply Box 1373, Colonist.

71 BUSINESS DIRECTORY

AUTO RADIATORS AND FENDERS

AUTO RADIATOR AND FENDER SPEcialists. Workmanship that cannot be excelled.
BURGESS BROS.
1309 Quadra Street Phone 2287

BATHS

CRYSTAL GARDEN—SEA WATER BATHing; hot sea water and Turkish baths. Phone 2297.

BRICK AND CEMENT

CHIMNEYS, MANTELS, BOILER WORK, cement work. Horspool, 363 Davida Ave., Gorge.

BUILDERS AND CARPENTERS

ANYTHING IN BUILDING OR REPAIRS. Phone 1793. Roofing a specialty. T. Thirkell.

CARPET CLEANING

ISLAND WINDOW AND CARPET CLEANing Co., 917 Fort St. Phone 3815. W. H. Hughes, proprietor. Hemilton-Beech and Shampoo systems. Repairs, alterations, etc. Vacuums for rent.

EMBOSSED STATIONERY

PRIVATE STATIONERY EMBOSSED IN any design or color. The Colonist Commercial Printing Dept. Phone 197.

DYEING

YOUR VERY BEST RUGS — YOU'RE afraid to send Oriental rugs to the cleaners. Why, there's nothing to be afraid of when you send them to the City Dye Works, because they will come back to you like new, absolutely unharmed. Telephone 79.

ENGRAVING

GENERAL ENGRAVING, STENCIL CUTter and seal engraver. Geo. Crowther, Green Block, 1219 Broad Street, opposite Colonist.

FIRE INSURANCE

J. R. SAUNDERS, HOUSES, FURNITURE and Contents. 1003 Langley Street. Phone 3179.

DRYGOODS—WHOLESALE

WHOLESALE DRYGOODS — TURNER, Beeton & Co., Ltd., wholesale dry goods importers and manufacturers. Men's furnishings, tents. "Big Horn" Brand Shirts.; Overalls. Mail orders attended to.

EXPRESS AND TEAMING

ATTENTION, PLEASE! USE STOCKER'S express. House removals a specialty. Phone 2420.

DRAYMAN—JOSEPH HEANEY, OFFICE 1205 Wharf Street. Phone 171.

GLASS

BROKEN WINDOWS, LEADED GLASS repaired. H. Burns, 1919 Davie. Phone 5377R.

FURNITURE MOVING

A BOOT FURNITURE MOVING, PACKing, shipping or storage, see Jeeves & Lamb Transfer Co. Forwarding and distributing. Cut rates on freight to Eastern points. Office phone, 1597. 727 Pandora Avenue.

A BLE MOVERS—USE STOCKER'S BIG van. Reasonable rates. Phone 3420.

LAWN MOWERS

ALL LAWN MOWERS SHARPENED. All collected, delivered, $1. New and used machines for sale. W. Elves & Son, 1423 Broad St. Phone 3040; residence, 1725R.

LITHOGRAPHING

LITHOGRAPHING — LITHOGRAPHING, engraving and embossing. Nothing too large and nothing too small. Your stationery is your advance agent. Our work is unequalled west of Toronto. The Colonist Printing & Publishing Co., Ltd.

HAT CLEANING

FELTS, STRAWS AND PANAMAS. HATS made to look like new, ladies' and gent's. Victoria Hat Factory, 1317 Broad St.

ORGANIZATIONS

BRITANNIA BRANCH, CANADIAN Legion, B.E.S.L., general meeting, first Tuesday every month.

CLUB'S GENERAL MEETING, SECOND Thursday, 8:30 p.m. Army and Navy Veterans.

GENERAL MEETING, VETERANS OF France, second Thursday, 8:30 p.m., every month.

PRINTING

WHY SEND YOUR PRINTING ORDERS AWAY, when you can get them done better, quicker, and at the same price at The Colonist Printing Department?

PATENTS

PATENTS, TRADE MARKS, DESIGNS, copyrights. Featherstonhaugh & Co., the old-established firm of patent attorneys. Offices, 1020 Hosers Bldg., Vancouver, B.C.

PLUMBING

GEORGE F. COOPER, PLUMBING, 1039 Summit Avenue. Phone 3178.

PLASTERING AND CEMENT WORK

J. ALLEN, PLASTERER — ESTIMATES given on plain and ornamental plastering, cement work, repairing, etc. Phone 6296. 3369 Beach Drive.

WOOD AND COAL

ALL BEST FIR CORDWOOD, STOVE lengths, no large knots, $7.50 per cord. Phone 1139.

COLWOOD WOOD CO. FIR MILLwood and cordwood; stove lengths. Phone 3612. F. H. Sundin, mgr.

THE COOPERAGE WOOD CO. Millwood and cordwood. Phone 5729.

$7.50 CORD, 16 HALF, DELIVERED; best cordwood, stove lengths. Stephen. Phone 5129L.

WINDOW CLEANERS

ISLAND WINDOW & CARPET CLEANING CO., 917 Fort Street. Phone 3815. "The Pioneer Firm."
Hardwood Floors waxed and polished by electric machine. W. H. Hughes, Prop.

PROFESSIONAL DIRECTORY

BARRISTERS

POOT & MANZER
Barristers, Solicitors, Notaries, Etc.
Members of Manitoba, Alberta and British Columbia Bars. Phone 919
Bank of Nova Scotia Bldg. Victoria, B.C.

To Out-of-Town Subscribers

Out-of-town subscribers who wish to answer advertisements in which only the telephone number of the advertiser is given, may mail their replies to The Colonist and The Colonist will communicate such replies to the advertiser.

72 PROFESSIONAL DIRECTORY (Continued)

OPTOMETRIST AND OPTICIAN

GUSTAV SIVERTZ, OPTOMETRIST AND Optician, 402 Pemberton Bldg. Phone 2379 for appointments.

LAND SURVEYORS

A. O. NOAKES, B.C.L.S., 1006 GOVERNment Street. Phones 371, Res. 4642R.

MASSAGE

MEDICAL SWEDISH MASSAGE, PHYSIOTHERAPY, MECHANICAL Therapeutics. Radiant Light, Violet Rays, Sinusoidal Electricity. G. Bjornsfeld, S.M., 216 Pemberton Blk. Phone 2494.

ETHEL GEARY, HAND MASSAGE. Al Komb, Electric Treatments. 630 Yates, Surrey Blk., Room 3.

OPTICIAN

J. H. LE PAGE, OPT.D., 703 YATES ST. Graduate optometrist; 25 years' experience.

NURSING HOME

FAIRFIELD NURSING HOME, INVALIDS and convalescents. 539 Harbinger Avenue. Phone 3442.

MRS. WOODS, GRADUATE INVALIDS and convalescents. 81 Cambridge. Phone 5003R.

78 HOUSES FOR SALE

FOR SALE

5-ROOMED STUCCO BUNGALOW, up-to-date, just finished. Can be inspected at any time.
Apply
3570 EMPIRE STREET

BETTER THAN RENTING. I CAN SELL a good five-room bungalow, in good condition and 100x150 feet, with $300 cash and balance $30 per month, including taxes. Building soundly built, full basement, full lot, walking distance. Own a home, and now is the time. L. M. Rosevear, 212 Union Bldg. Phone 9900.

CAR WASHING, POLISHING, GREASE RACK SERVICE
THOS. PLIMLEY, LTD.
1010 YATES STREET

FOR SALE—HOUSE AND LOT, LANGford, fronting on lake and highway, furnished. Price $1,250. Thos. Plimley, Ltd. Phone 697.

FOR SALE—CADBORO BAY, WITHIN five minutes of two beaches—Two-thirds of an acre, cleared, with two small new shacks and 7,000 ft. lumber, also ten cords of wood. Apply 5707X. Box 1853, Colonist.

FOR SALE—7-ROOM HOUSE, FURnished or otherwise, with 3 full-sized lots, fruit trees, garage, etc. 947 Nicholson St., off Arcadia. Phone 7455R3. Snap, real cheap.

FOR SALE—FOUR-ROOM BUNGALOW, bathroom, pantry, open fireplace; cement basement, laundry tubs; garage. Two large lots. $2,100. Thompsett, 709 Johnson Street.

FOR SALE—MY HOME, 6-ROOM BUNgalow, 50 Wellington Avenue. For rent, October 1st, if not sold. Apply owner at premises. Phone 4584L. A. E. Dunlop.

HOUSES BUILT ON INSTALMENT plan. Modern homes for sale on easy terms. D. H. BALE, Contractor. Fort and Stadacona Phone 1140

MODERN 5-ROOMED BUNGALOW. Price low. Excellent condition. Pantry, bathroom, cement basement. Near schools. Terms. Phone 6284L.

OAK BAY JUST COMPLETED — Artistic five-roomed stucco bungalow, hardwood floors, breakfast nook. Grounds well laid out, lawns, flowers. Near golf, beach, car. Snap, $4,950, terms. Owner, Box 1269, Colonist.

OAK BAY—NEW STUCCO BUNGALOW, five rooms, modern. Near sea, golf links. Phone 2062R, before 10 a.m., between 3 and 5, evenings.

OAK BAY BUNGALOW, $2,800. FIVE rooms; school, car, beach. Taxes $35. 2352 Todd Road.

SALE—FIVE ROOMS, CITY WATER; 1½ acres; large house for cows and chickens; good pasturage. $800. Box 1995, Colonist.

SHAWNIGAN LAKE HOUSE AND CONtents, near Strathcona. Cheap for cash. Ivy Cottage, M. E. McDonald, Sec. 239 24th St. West, North Vancouver, B.C.

SIX-ROOM BUNGALOW, GARAGE; 3 lots, apple trees, rich soil. Close schools, car line. $3,350, terms. 2081.

$1300 — TERMS. GOOD 4-ROOMED house, near car, 1½-mile circle; 3-piece bathroom; garage, cement driveway. Owner, phone 7351X.

$2750 IS BELOW VALUE FOR THIS seven-room home with two fireplaces, bathroom and garage. Interior just renovated, and in good condition throughout. Location is easy distance to city, park and beaches. You should see this bargain. For further particulars apply Box 1743, Colonist.

78A AGENTS' OFFERINGS

8-ROOM SEMI-BUNGALOW; LIVING-room, reception-room, dining-room, pass pantry and kitchen downstairs. Three fine, bright bedrooms upstairs, built-in features. Full basement, furnaces. Garage. This property is well designed and constructed of cement block, stucco, slate roof, and cement block fence. Lawn, trees and garden. Special price, $9,900. Terms if desired.
Exclusive Agents
A. A. MEHAREY & CO.
624 Fort Street at Broad Street
Phone 2308

$2300—SEMI-BUNGALOW, CHESTER Street, Fairfield. There is large entrance hall, large living-room, large dining-room with fireplace, pass pantry to nice kitchen, 3 large bedrooms, separate bath and toilet, all on ground floor, 3 nice bedrooms in attic, with linen cupboard and storeroom; full basement, half cement, furnace, lot 97x130, in garden and flowers. Price reduced from $4,000 to $3,300 for quick sale. $800 cash, balance on mortgage. This is a real home, and the price is right. Exclusive listing.
W. J. GILLILAND & CO.
1305 Douglas St. Phone 5592

NORTH QUADRA (IN SAANICH)—FIVEroom modern bungalow, built-in features, two fireplaces, pantry, three-piece bathroom, full cement basement, fruit-room, tubs. Large lot. Everything in A1 condition and the price only $3,600.

MOUNT TOLMIE—One acre and five-room modern bungalow, nice dry basement. Chicken house, 16 x 30; garage. Fruit trees. Taxes $27 a year. Price only $4,300.
SAM CALVERT
758A Yates Street Phone 3113

SNAP—GORGE BUNGALOW

THREE BEDROOMS and bathroom upstairs, extra large kitchen and living-room with open fireplace. Large corner lot in garden, garage and other outbuildings. Price $1,800.
JOHN GREENWOOD
1336 Government Street

7-ROOMED MODERN DWELLING; four bedrooms, two up and two downstairs; separate toilet, clothes closets, fireplace, sleeping porch. Rooms are large and airy, cement basement, furnace, garage, all in first-class repair. Good garden, all in fruit. Can give immediate possession. Owner leaving city. Price for quick sale, $4,300, on terms.
T. B. MONK & CO.
Suite 11, Arcade Block, 613 View Street

$2750—ASTONISHING VALUE—OAK BAY SEMI-BUNGALOW, 6 ROOMS AND GARAGE. SEAVIEW. R. O. Christy & Co., Ltd., 625 Fort Street, Victoria, B.C.

NEW SIX-ROOM STUCCO BUNGALOW on large lot, with lane at rear, South Hampshire Road. Old English design, very comfortable. Priced for quick sale. Apply Douglas James, architect, Duncan, B.C.

78 HOUSES FOR SALE (Continued)

PEMBERTON & SON
Established 1887

OAK BAY
WE SPECIALIZE IN OAK BAY

AN EXCEPTIONALLY WELL-BUILT modern 7-roomed house, high situation, with glorious view of sea and mountains; close to golf links and in the finest residential district. We highly recommend this house.
Price $13,000

WE have some fully modern new four-roomed bungalows in south Oak Bay at a price of, each (terms can be arranged) $3000

We advise the purchase of Oak Bay lots, either for future use or investment.

ONE BLOCK FROM BEACON HILL PARK, BEACH AND CAR LINE. An excellent six-roomed house, extra room in attic. All rooms are large and beautifully decorated. Ideally situated in sheltered position. Well-kept garden; charming neighborhood. Price only $3150
(terms)
Furniture, if desired, at valuation.

JAMES BAY
HIGH LOCATION

ON good paved street, one block from car line and convenient to beach. A WELL-FURNISHED HOUSE of five rooms, in excellent condition. Good outhouses and nice garden. Taxes 342. Owner leaving Victoria.
ONLY $2650

A GOOD seven-roomed house, close to park and beach. Fine garden; garage. High location. Splendid view. ONLY $2750

HALF BLOCK FROM WATERFRONT AND CONVENIENT TO CAR LINE—A good five-roomed house, in perfect condition, concrete basement, HOT WATER HEATING, garage, and excellent garden. ONLY $4200

BUILDERS' OPPORTUNITY!

FINE lot, 59 x 166, with three small cottages, close to Parliament Buildings. Only $1,250

TWO LOTS, CORNER OF HAULTAIN and Empire Street. For the two $400

FAIRFIELD

NEW stucco bungalow of 9 rooms and sun room; pipeless furnace. High location. Garage and beautiful garden $4800

NEW stucco bungalow of 7 rooms, garage and bathroom. Large lot. The very best construction throughout $5250

DALLAS ROAD—1½-story house of 7 rooms with hardwood floors, and hot water heating. Corner lot with magnificent view $7000

GORDON HEAD

5¼ ACRES, of which 1½ acres are cleared. Four-room house with open fireplace $2000

4½ ACRES, in the highest state of cultivation. Magnificent view of one of the most charming homes in the vicinity of Victoria. $12,500

BELMONT DISTRICT

TEN ROOMS. A good family residence on a beautiful location, high up above fogs and dampness, convenient to best schools and trams. FIVE nice bedrooms, two with fireplaces and wash basins. HEATED WITH HOT WATER. Large tiled porch, vestibule, reception hall, double drawing-room, 30 feet long; dining-room, beamed and panelled, fireplaces in all of these rooms. GAS. ABOUT HALF ACRE OF LAND. There are two fine spreading oaks of unusual size, nice lawns, cement driveway, double garage, and a WOOD TENNIS COURT. This is a large for price, owner, who will sell for low price of $8500
NOTE—We consider this one of the best buys in the district.

SEVEN RO

78 **HOUSES FOR SALE**
(Continued)

CLOSE IN—BARGAIN
GOOD PROPERTY ON SELECT STREET
AN ABSOLUTE GIFT
$5500
LARGE living-room, dining-room, kitchen and pantry, 4 bedrooms, 3-piece bathroom, basement, furnace, garage. A home worthy of your investigation.

SIX-ROOM HOUSE AT
1609 RICHMOND AVENUE
MODERN PLUMBING. PRETTY GARDEN LOT. FULL OF FRUIT TREES. SIZE 60 BY 135. HANDY TO CARS. OWNER JUST COMPLETED REDECORATION THROUGHOUT AT $1,800. A SNAP FOR THIS LOCATION.

FAIRFIELD 5-ROOM BUNGALOW
On Pretty Garden Lot—Reduced to
$3150
OWNER wants quick action and has slashed price to insure speedy turnover. This is absolutely the best 5-room buy in Fairfield. Phone us: it will be a pleasure to show it to you.
VICTORIA REALTY CO.
616 View St. Phone 3036
"RELIABLE REALTORS"

UPLANDS—CHARMING NEW STUCCO semi-bungalow containing entrance hall with glass doors to very fine drawing-room, with handsome tiled fireplace; sunroom and small dining-room (all these rooms have solid polished oak floors); well appointed kitchen with combination tray and sink, cooler, ironing board, etc.; two fine bedrooms and well fitted bathroom downstairs. One large and one medium sized bedroom upstairs. Cement basement and hot water heating system. Lot 100 by 130, all good garden soil, no rock. All fenced. Property stands high and commands superb view in all directions. This is one of the most attractive of the smaller properties now on the market, and it will stand the closest inspection. Price $7,500. Branson, Brown & Co., Ltd., View and Broad Streets.

6-ROOMED HOUSE ON BAY STREET, near Jubilee Hospital, in excellent condition throughout.
$1600
On Easy Terms
WISE & CO., LIMITED
Phone 2641 109 Pemberton Bldg.

78C **OAK BAY**

TO SELL OR BUY—OAK BAY PROPerty. See Oak Bay Realty. Phone 3423.

79 **WANTED TO BUY—HOUSES**

OAK BAY—HAVE SEVERAL BUYERS for new bungalows. Oak Bay Realty. Phone 3435.

SMALL BUNGALOW, WITH BASEMENT. Box 1713, Colonist.

WILL BUY 4-ROOM BUNGALOW, OAK Bay, about $2,500. Owners only. Box 2007, Colonist.

$5000 OR LESS WILL BE PAID FOR six or seven-room modern residence in Fairfield, location between Fairfield Road and Rockland Avenue, from owner only. Box 1844, Colonist.

80 **PROPERTY FOR SALE**

BEAUTIFUL RESIDENTIAL SITE
JUST off the best part of Rockland Avenue, a first-class building site, with very fine view. Approximately a third of an acre, good soil, trees, etc. Taxes reasonable. This property has been reduced for a quick sale and is offered at the very low price of
$2800
A. S. BARTON
110 Pemberton Bldg. Phone 2901

A GOOD CHANCE TO SECURE SOME property on the easiest of terms.
$100—Good building lot, Esquimalt district, overlooking the water. Terms $10 per month.
$150—Just outside the 1-mile circle, close to transportation. Terms $10 per month.
$550—Splendid location on the Gorge, with new garage worth half the price asked. Too cheap to give terms.
F. F. HIGGS, 306 Pemberton Building.

$1400—A BEAUTIFUL LOT, BEACH DRIVE, LEVEL AND TREED. Size 80 x 240. For cash, Monday, will sell at $1200
WITHOUT DOUBT BEST AVAILABLE BUY
Better call upon us at 9 o'clock prompt if you wish to secure it.
R. G. CHRISTY & CO., LTD.
623 Fort St., Victoria

98 FT. BY 110 FT. FOR $700. THIS charming building site, sheltered and nicely treed, situated SOUTH OF OAK BAY AVENUE, offers a unique opportunity to obtain a beautiful homesite in the right location at a price far below the market. We will be pleased to show you this offer. Apply
VICTORIA REALTY CO.
616 View Street Phone 3036

PEMBERTON & SON
OIL STATION SITE, Johnson Street, near bridge. Approx. size 77 x 65. Offered at bargain price of $1,800.
PEMBERTON & SON
625 Fort Street Phone 399

LOT, 60 FT. BY 135 FT., BEACH END of St. Patrick Street, with sewer and water connections. Snap, $380 for quick sale. Patterson Realty, 655 Yates Street. Phone 973.

82 **ACREAGE FOR SALE**

PEMBERTON & SON
Established 1887

SEA VIEW LOCATION, GORDON HEAD
2 OR 3 ACRES, best of soil, part in strawberries; on paved road.
$350
An Acre; Easy Terms.

.84 OF AN ACRE, ½ CLEARED, balance in woodland; high situation. Well built little cottage. City water installed.
$1500
Cash If Possible.

EVER-RUNNING SPRING CREEK
5 ACRES, on main paved road, all cleared and fenced; 1 acre in bearing orchard, ½ acre in logans. A well built 5-roomed house, cement basement; chicken houses for 300 birds, brooder house, small stable, for 300 birds, brooder house, small cow stable, woodshed, root house. Electric light and phone. ($2,750 down, 6%) **$4750**

DEEP COVE, 3 LOTS
BEAUTIFUL FURNISHED HOME, WATERFRONT ... **$7500**

WATERFRONT, DEEP COVE
ABOUT SIX ACRES. Very good value at ($850 DOWN, balance 2 or 3 years on mortgage) **$2850**

WATERFRONT LOT AT DEEP COVE. Terms **$650**

WATERFRONT LOT AT BRENTWOOD. Terms ... **$1000**

GORDON HEAD, ON BUS ROUTE
1¼ ACRES, all cleared, with 4-roomed cottage, hot and cold water, light and phone; barn and garage. ($350 DOWN, MONTHLY PAYMENTS) **$1250**

CHARMING HOME AND REVENUE GOING CONCERN
5 ACRES, MORE OR LESS, AT ELK LAKE, ALL IN CULTIVATION, WITH BEARING ORCHARD OF MOSTLY SWEET CHERRIES, 1 ACRE LOGANS. UNFAILING WATER SUPPLY. REVENUE $1,000, 1926. SIX-ROOMED BUNGALOW, IN FIRST-CLASS CONDITION, WITH OPEN FIREPLACE. HOT AND COLD WATER. MODERN PLUMBING. GOOD BARN. CHICKEN HOUSE FOR 200 BIRDS. GARAGE. TAXES $10, 1926. STAGE AND SCHOOL BUS PAST DOOR. WHOLE PROPERTY IRRIGATED. ELECTRIC LIGHT AND PHONE. COW, CHICKENS, IMPLEMENTS ALL INCLUDED. PRICE REDUCED TODAY **$6000**

PEMBERTON & SON
Phone 388 625 Fort Street

82 **ACREAGE FOR SALE**
(Continued)

DUNCAN — A REAL GENTLEMAN'S FARM HOME, comprising 9½ acres choice land, fenced and cross-fenced, with modern and up-to-date house of six large sunny rooms, plastered throughout, electric light, hot and cold water, modern bathroom. Barn, chicken house, garage. Must be seen to appreciate. Built and improved by owner at a cost of $15,000. Will sacrifice for $8,500. Situated in the most charming residential section on Vancouver Island. Cross & Co., Belmont House, opposite P.O.

BRENTWOOD BAY
12 ACRES; one of the nicest pieces of property at Brentwood Bay. Within five minutes' walk of the Brentwood College and the Saanich Arm. Would make ideal building site.
WILL SELL FOR $300 PER ACRE
For further particulars apply to BOX 7632, COLONIST

ALL BAY, NORTH SAANICH
OVER two hundred feet of waterfrontage, close to Resthaven Sanitarium. Very pleasantly situated COUNTRY HOUSE, in about an acre of lawns and gardens. Fully modern house of five rooms and offices. For appointment to view, telephone Sidney 103Y.
SPARLING
At Deep Cove Real Estate and Insurance

4 ACRES CHOICE BOTTOM LAND, close Elk Lake, only $450. 4 acres good land, high ground, close Elk Lake, only $350. Owner says sell. Reasonable cash offer will be accepted for either or both. Exclusive listing. W. J. Gilliland & Co., 1305 Douglas Street.

ABOUT 20 ACRES, RUNNING BACK from water, Albert Head. Price for quick sale, $3,500.
C. S. MARCHANT
130 Pemberton Bldg. Phone 2674

FOR SALE, OR EXCHANGE FOR smaller property, close in, 2½ acres waterfront, 35 miles from Victoria, well cultivated; house, etc. Box 1980, Colonist.

HERE IS A REAL BARGAIN
5 ACRES, all cultivated, overlooking Elk Lake, just off East Saanich Road, 7 miles out. Four-roomed cottage and sheds. Good water supply. Reduced to $3,600, terms. Bagshawe & Co.

83 **ACREAGE FOR RENT**

TEN ACRES GOOD LAND, TWO MILES from Victoria's business centre. Apply Box 1793, Colonist.

84 **ACREAGE WANTED**

ACREAGE WANTED, 5 TO 10 ACRES, all or partly cleared, with water and light available; terms or cash. R. J. Miller, 3533 Exposition Place, Los Angeles, Cal.

CHEAP — SMALL WATERFRONT, BEtween Sooke and Victoria. Box 1981, Colonist.

85 **FARMS FOR SALE**

FOR SALE—POULTRY FARM AT SACrifice price. 6½ acres; 7-room bungalow, city water, etc.; barn, garage. Owner, H. Chambers, R.R. 1, Victoria.

UP-TO-DATE WATERFRONT FARM, one of the finest. Good soil and lovely situation. For sale at a reduced price. Would accept city home as part payment. F. F. Higgs, 306 Pemberton Building.

14 ACRES AND A FULLY MODERN 7-roomed semi-bungalow, furnished, to rent to careful tenant. Bath and toilet, basement, furnace, open fireplace; city water. Beautiful view of sea and mountains. Rent $40 per month. Poultry plant for 1,000 birds. Robert Grubb & Co., 1112 Government Street, Victoria.

$4000 — FIVE-ACRE FRUIT AND POULTRY FARM. About 500 birds and a first-class cow included. There's an acre in strawberries and lots of other fruit. Good five-room house. Bus passes door. F. F. Higgs, 206 Pemberton Building.

86 **FARMS FOR RENT**

FARM FOR RENT
BURNSIDE ROAD—10¼ acres: about 7 acres under cultivation, balance good pasture; five-room bungalow, barn, stable, garage and chicken house; orchard, etc. Rent $25 per month.
P. R. BROWN & SONS, LTD.
1113 Broad Street Phone 1076

D. K. CHUNGRANES, LTD.
In Voluntary Liquidation

NOTICE is hereby given that the creditors of the above company are required, on or before the 30th day of September, 1927, to send their names and addresses and particulars of their claims to the undersigned, and if so required by notice in writing from the undersigned, to come in and prove their claims at such time and place specified in such notice, or in default thereof they will be excluded from the benefit of any distribution made before such debts are proved.
DATED the 6th day of September, 1927, Victoria, B.C.
F. BOISTON,
Liquidator
305 Pemberton Building, Victoria, B.C.

CANADIAN NATIONAL RAILWAYS
Western Region

Sealed tenders will be received at the office of Chief Engineer, Winnipeg, until 12.00 o'clock noon, Monday, September 26, 1927, for construction of a section foreman's dwelling at five points in the British Columbia District. Tenders are requested on this work in two groups as called for in specifications.
Specifications and form of contract may be seen and form of tender obtained at the offices of Chief Engineer, Winnipeg; District Engineer, Vancouver, and Victoria; Division Engineers at Kamloops and Prince Rupert, and Canadian National Railways Agent at Prince George.
Tenders will not be considered unless made on form supplied by the Railway Company and accompanied by an accepted cheque on a chartered bank equal to five per cent of the value of the work, payable to the order of the Treasurer, Canadian National Railways.
The lowest or any tender not necessarily accepted.
W. A. KINGSLAND,
General Manager,
Winnipeg, Man.

RE X. L. SAND, GRAVEL & BRICK CO., LTD.

To Whom It May Concern: The provisional directors of this company hereby notify all concerned that Mr. A. R. Ross has severed his connection with the company and has no authority to act for it in any way.
Dated at Duncan, the 12th September, 1927.

Finance and Commerce

STOCKS, COTTON AND CORN DROP

Dearer Money Leads to Break in Shares—Cotton Falls About $4 Per Bale —Corn Declines 4c

CALL MONEY PRICE ADVANCED TO 4%

NEW YORK, Sept. 12.—Reactionary tendencies developed today in all speculative markets. Stock prices broke drastically in a selling movement inspired by the marking up of call money rates to the highest level in more than two months. Cotton broke about $4 a bale on liquidation influenced by reports of better crop weather. Wheat futures lost about a cent a bushel and corn sold down as much as four cents a bushel.

The reaction in the stock market came after an opening outburst of strength in which more than a score of issues were elevated to new high levels for the year, or longer. Fixing of renewal rate for call money at 4 per cent was followed by the calling of between $20,000,000 and $30,000,000 on loans. Inasmuch as easy money has been the chief background for the recent advance, this stiffening in rates caused widespread liquidation, which was stimulated by the hammering tactics of bear traders.

Outside of the break in commodities, there was little in the day's news to influence the price movement. Rails offered better resistance than the industrials, probably because so many of them already had undergone sharp downward readjustments as a result of the publication of poor traffic and earnings statements. In the foreign exchange market, chief interest again centred in the Norwegian krone, which crossed 26.40 cents, around the year's highest. Sterling cables ruled around $4.86 7-32, and French francs just below 3.92 cents.

Bond prices moved irregularly and the volume of trade fell off considerably. Many traders were inclined at this time to pare down their commitments pending developments in the money market, which was believed likely to show temporary stiffening as a result of heavy demand for funds at the middle of the month.

(All Fractions in Eighths)

	High	Low	Close
Allis Chalmers	112-3	112-2	112-2
Allied Chemical	164-4	160-3	160-6
Amerada Corpn.	39-6	29-4	29-4
Am. Beet Sugar	20-1	20-1	20-1
Am. Can.	64-5	63-3	64-5
Am. Car & Fdy.	105-6	103-3	103-3
Am. For. Power	25-7	25-4	25-4
Am. Locomotive	110-4	109-6	110
Am. Smelters	180-4	175-5	175-5
Am. Steel Fdy.	54-6	53-5	53-5
Am. Sugar	91-6	91-2	91-3
Am. Sum. Tob.	59-1	59-1	59-1
Am. Tel. & Tel.	173-5	173	172
Am. Tobacco	145-1	145-1	145-1
Am. Tobacco B	145-2	145-3	145-3
Am. Woolens	25-1	25-1	25-1
Anaconda	46-4	46-3	46-3
Armour A	9-3	9-1	9-3
Atlantic Gulf	35-1	35-1	35-1
Atchison	193-6	193-4	192-7
Baldwin Loco	261	259-4	259-4
Baltimore & Ohio	121-6	119-9	119-6
Bethlehem Steel	65-1	63-9	93-3
Brooklyn Manhat	55-6	55-6	55-6
California Packing	64-1	64	64
California Pete	23	23	23
Canadian Pacific	180	186	166
Central Leather	18	16	18
Cerro De Pasco	65-1	65	65
Chesapeake & Ohio	197-2	195-6	196-6
Chic. Gt. Western	18	15-6	15-6
Chic., Mil. & St. P.	18-1	16-1	18-1
Chic. & Northwest	93-7	91-7	91-7
Chic., R.I. & Pac.	109-3	106	108
Chrysler Motor	60	58-5	56-5
Coca Cola	133-4	133	133
Colo. Fuel & Iron	87	83-4	84
Columbia Gas	95	95	95
Cons. Gas	117-0	116-1	116-4
Cont. Oil	17-3	17-3	17-3
Cont. Motor	10-7	10-7	10-7
Corn Products	57-1	56-5	57
Crucible Steel	94-3	93-9	93-6
Cuba Am. Sugar	34-4	34-4	34-4
Del., Lack. & West	167-3	167-3	167-3
Dodge Bros.	19-6	18	18-5
Dupont Powder	316-4	311-6	311-6
Elec. Power	37-3	36-1	36-1
Elec. Refrigerator	14-2	14	14
Erie	63	60-4	91
Famous Players	104-7	104-3	104-3
Foundation Co.	60-7	56-7	56-7
Fleischmann Co.	62-6	63-2	63-4
Freeport, Texas	60-7	79	79-7
General Am Tank	61-4	69-7	91-4
General Asphalt	75-3	73-4	74
General Cigar	61-7	61-7	91-7
General Electric	141-4	138-4	136-4
General Motors	251-1	248-6	249-6
Goodrich Rubber	78-6	76-6	76-6
Granby	37-7	36-4	36-4
Great North. Ore	34-5	34-3	24-4
Great North pfd.	102-4	100-4	100-4
Gt. West Sugar	43-4	43-3	43-3
Gulf States Steel	40-9	40-6	40-6
Houston Oil	154-4	151-4	153
Howe Sound	38-5	38-4	38-4
Hudson Motor	83-6	83	82
Hupp Motors	19	19-4	18-9
Illinois Central	134-4	134-4	134-4
Imperial Oil	53-4	53-4	53-4
Inspiration	17-4	17-1	17-4
Int. Comb. Eng.	51-4	50-2	51-2
Intl. Harvester	217-4	213-6	219
Int. Mer Mar.	5-4	5-4	5-4
Int. Mer. Mar pfd.	39	39	39
Int. Nickel	85-3	84	84-4
Int. Tel. & Tel.	153	149-4	150
Kan. City South	95-6	95-9	95-6
Kennecott Copper	74	72-9	72-6
Lehigh Valley	107-4	107-4	107-4
Louis. & Nash	149	149	149
Mack Truck	104-4	101	103-4
Manhattan Elec.	56-3	55	55
Marland Oil	37	36-1	36-3
Marlin-Rockwell	45-1	45-1	45-1
Miami	14-7	14-7	14-7
Mid Cont'nt Pete	31	30-4	30-7
Miss. Pacific	54-5	54-3	54-3
Miss. Pacific pfd.	104	104	104
Montana Power	103	103	103
Montgomery Ward	77-3	75-6	75-6
Motor Meter	27-6	27-6	27-6
Motor Wheel	27	27	27
Nash Motors	91-7	90-4	90-4
National Biscuit	140-2	139-4	139-4
Natl. Cash Reg.	46	45-6	45-7
Natl. Dairy Prod.	61-4	60-7	60-7
National Lead	123-6	122-6	122-6
N.Y. Air Brake	46-3	46-3	46-3
Norfolk & West	185-4	185-4	185-4
North American	56-2	55-1	55-1
Northern Pacific	94-5	94-5	94-5
N.Y. Central	161-2	159-2	160
N.Y., N.H. & Hart.	51	50-3	50-3
N.Y., Ont. & West.	35	34	34
Packard Motor	42-2	40-6	42-3
Pan American	50-4	49-2	49-7
Pan American B	50-3	49	50
Pennsylvania R.R.	67-2	66-7	67
Pere Marquette	135	135	135
Phillips Pete	44-3	43-3	43-7
Pierce Arrow	11-4	11-4	11-4
Producers & Ref.	25-4	25-3	25-4
Pullman Co.	184	184	184
Radio	64-4	63-2	63-3
Reading	115-6	114-6	114-6
Rep. Iron & Steel	68	69	98
Royal Dutch	46-7	46-7	46-7
Savage Arms	50-3	49-5	49-7
Schultz	56-6	56	56
Sears Roebuck	75-4	73-6	74-4
Shell Union	26-6	26-2	26-2
Sinclair Cons.	17-5	17	17
Sloss Sheffield	136-6	126-6	136-6
Southern Pacific	131-1	119-2	119-2
Southern Railway	135	133-6	133-6
Standard Gas	63-7	63-4	63-6
Standard Oil, Cal.	54-6	64-4	54-6
Standard Oil, N.J.	40-4	39-6	40-2
Standard Oil, N.Y.	31-0	31-3	31-6
Standard Oil, Ind.	74-2	74-3	74-3
Stewart Warner	69	67-4	67-4
St. Louis & S. Fran.	112-4	113	113
Stromberg Carb.	32-7	32-7	32-7
Studebaker	63-2	60-2	61
Tennessee Copper	8-6	8-6	8-5
Texas Co.	50-6	50-2	50-2
Texas Gulf Sulphur	69	67-4	68
Texas Pacific R.R.	88-6	86	89
Texas Pac. C. & O.	14-1	14-1	14-1
Timken Roller	136-4	134-5	134-7
Tobacco Prod.	99-7	99-7	99-7
Tobacco Prod. A	113-4	113-4	113-4
Union Oil of Cal.	43-4	43	43
Union Pacific	191	189-6	189-6
U.S. Cast I. Pipe	196	194	194-6
U.S. Ind. Alco.	79-1	79-1	79-1
U.S. Rubber	53-7	53-3	53-4
U.S. Steel	157	153-4	153-5
Universal Pipe	37-2	27	37
Vanadium	53-3	53	53
Victor Talk. Mach.	37-4	36-6	36-6
Wabash	66-2	66-3	68-3
Western Pacific	40	40	40
Westing. Air Brake	184	182	183
Westing. Elec.	87-2	85	95-4
White Motor	44	41-4	43-3
Willys-Overland	17-4	17	17
Woolworth	188	187	187-4
Worth. Pump	33-6	33-6	33-6
Wright Aer. Cpn.	56-4	54-2	54-3
Y'gston Sh. & Tu.	68-7	88-3	88-4
Yel. Tr'k & Coach	35-3	33	34-1
Underwood	58-1	57	57
Gabriel Snub.	51-4	51	61

FOREIGN EXCHANGE

NEW YORK, Sept. 12.—Foreign exchanges steady.
France—3.91⅝; cables 3.92⅛.
Italy—5.43½; cables 5.44.
Belgium—13.90⅛.
Germany—23.77⅝.
Holland—40.04¼.
Norway—26.41½.
Sweden—29.85½.
Denmark—26.75⅛.
Switzerland—19.26⅛.
Spain—16.89.
Greece—1.33.
Poland—1120.
Czechoslovakia—2.96¼.
Jugoslavia—1.79.
Austria—1406.
Rumania—.61⅛.
Argentina—42.99⅝.
Brazil—11.81.
Tokio—47.06¼.
Shanghai—61.25.
Montreal—100.04⅝.

STERLING EXCHANNGE
NEW YORK, Sept. 12.—Demand 485 13-16; cables 486 7-32; sixty-day bills on banks 482.

AT VICTORIA
Buying 484; selling 487.

Victoria Stock Exchange

MINING

	Bid	Asked
B.C. Silver	..	1.60
Dunwell Mines	..	75
Glacier Creek	..	.06½
Gladstone	..	.20
Goldsmith	..	.09½
Granby	..	40.00
Howe Sound	..	41.00
Independence Gold	..	.10
Indian Mines	.07	.10
International Coal	..	.33
L. & L. Glacier	..	.10
Lakeview	..	.02½
Leadsmith	..	.05
Lucky Jim	..	.30
Marmot Metals	..	.12
National Silver (O.S.)	.15	.30
Porter-Idaho	.19	.24
Premier Gold	..	2.40
Richmond	..	.30½
Rufus	..	.10
Ruth Hope	..	.31
Selkirks	..	.02½
Silverado	..	.35
Silver Crest	.05	.08
Silversmith	..	.35
Sunloch	..	.80
Terminus	..	.11
OILS		
B.C. Montana	.00 1-16	.00 3-16
MISCELLANEOUS		
B.C. Telephone	104.56	..
B.C. Electric P. & O.	103.50	..
LOCAL CURB STOCKS		
Caufield Stooker	..	10.00
Slocan King	..	.19
Coast Copper	12.00	16.00
George Copper	.80	.85
Cal. Homestake	..	.60
Golconda	..	.30
Kootenay P.	..	.25

NEW YORK CURB

(Supplied by Branson, Brown & Co., Ltd.)

INDUSTRIALS
2 O'CLOCK LIST

	Bid	Asked
Centrifugal	.14⅛	.14⅝
Checker Cab	.08	.10
Durant Del.	.11	.11¼
Mesabi	.02¼	.03½
Stutz	.13½	.14
Reo	.21⅝	.32
Tob. Prod. Ex.	.03	.03¼
Un. Profit Shar.	.09⅛	.10
Un. Retail Candy	.06½	.06⅝
Cities Serv., com.	49	49¼
Cities Serv., pfd.	.90⅜	.90½
Cities Serv., Bkrs.	.34⅛	.29
Am. Gas El.	1.06	1.07
Lehigh Pow. Secs.	.20⅛	.20⅝
New Mont.	.99	1.00
OILS		
Carib.	.22⅛	.22⅝
Int. Pete	.31⅛	.32
Marl Mex.	.02	.02¼
Mexico Oil	.15	.19
Cont. Oil	.18⅝	.19
Pennock Oil	.06⅝	.08
Ryan Cons.	.05½	.05⅝
Salt Cr. Prod.	.38½	.29
Salt Cr. Cons.	.06⅜	.06⅝
Wilcox	.22¼	.22⅝
Mount. Prod.	.24⅝	.34⅝
MINES		
Aris Globe	.06	.06
Butte & West	.02	
Cana Copper	.02⅝	.03
Cresson	.02⅛	.02¼
Delores	.25	.30
Eureka	.03	.04
Hecla	.15¼	.15½
Hollinger	.17½	.18½
J. V. Dev.	.06	.27
Kerr Lake	.65	.70
Mason Valley	.65	.75
Nipissing	.06¼	.06½
Ohio Copper	.01¼	.01 5-16
Teck Hughes	.09⅛	.09⅝
Un. Verde Ex.	.23⅛	.23⅝

MONEY MARKETS

LONDON, Sept. 12.—Money, 3½ per cent. Discount rates: Short bills, 4¼ to 4 5-16 per cent; three months' bills, 4 5-16 per cent.

AT NEW YORK

NEW YORK, Sept. 12. — Call money stronger; high, 4½; low, 4; ruling rate, 4; closing bid, 4½. Time loans steady. Mixed collateral, 60-90 days, 3¾ to 4; 4 to 6 months, 4¼. Prime mercantile paper, 3¾ to 4 per cent.

CHARACTER

When buying bonds for investment, two factors should be taken into consideration—
FIRST—Property values, revenue producing powers and other tangible elements of security.
SECOND—The character and experience of the investment house which sponsors the issue.
Experienced investors everywhere recognise that the second factor is just as important as the first.

PEMBERTON & SON
Established 1887 — E. S. MAREE, Manager Bond Dept. — Investment Bankers, Phone 244
Agents for Wood, Gundy & Co., Ltd.

WE OFFER:
REPUBLIC OF COSTA RICA
External Secured Sinking Fund Gold Bonds, Due Nov. 1, 1951
These bonds are a direct obligation of the Republic of Costa Rica and are specifically secured by a direct lien on the gross Customs revenues, and by a lien on the gross revenues of the Republic from its monopoly of alcohol and liquors.
Price at Market to Yield About 7.30%
Complete information upon request.
THE COMPLETE INVESTMENT SERVICE — 220 TELEPHONE 221
Quadra Investments Corporation, Limited
Winch Building, 640 Fort Street — And — 823 Hastings Street West, Vancouver, B.C.
INVESTMENT BANKERS

WHEAT PRICES SAG DOWNWARD

Offerings Mostly From Elevator Companies Hedging on Purchases—Oats Firm

WINNIPEG, Sept. 12.—In the face of adverse harvesting conditions in the Canadian West, wheat values sagged from ⅞ cent to 1¼ cents on the Winnipeg grain exchange today. Exporters were in the market for supplies during the early part of the session, but most of the sales were credited to "shorts," guided by the weather map. Offerings were mostly in the nature of hedging by elevator companies, who are now taking in new crop wheat in the country. Selling pressure eased perceptibly before the close. Oats continued firm, despite lack of demand; rye slipped back fractionally, while flax was steady. Increased interest was shown in the cash situation.

	Open	High	Low	Close
Wheat—				
Oct.	137⅛	137⅝	135½	135⅝
Dec.	133¼	133½	131⅞	133
May	137⅝	137⅞	136¼	136½
Oats—				
Oct.	56⅜	56½	57⅝	56¼
Dec.	53⅛	53¼	53⅛	53
Rye—				
Oct.	94½	94⅝	93⅝	94¼
Dec.	95	95¼	94	94⅝

CASH GRAINS

Wheat—1 N., 142⅝; 2 N., 141⅝; 3 N., 130¼; 4 N., 119⅝; No. 5, 110⅝; No. 6, 95⅝; feed, 88⅝; track, 138⅝; 1 Dur., 117⅝; 2 Dur., 115⅝; 3 Dur., 111¾; No. 4, 119⅝.

Oats—2 C.W., 62⅞; 3 C.W., 56⅝; feed, 56⅞; No. 1 feed, 56¼; No. 2 feed, 53¼; rejected, 51¼; track, 58¼.

TORONTO MINES

(Supplied by Branson, Brown & Co., Ltd.)

	Bid	Asked
Amulet	4.80	..
Argonaut	.36	..
Baldwin	.01½	.02
Barry	.43	..
Buckingham	.04	..
West Dome	.04	.05
Dome	11.00	..
Gold Hill	.39½	.39
Goldale	.32	..
Hollinger	17.50	..
Hunton	.19	.19
Kirkland Lake	2.10	..
Lakeshore	24.60	..
McIntyre	26.60	26.90
Noranda	24.10	..
Premier	2.25	2.30
Tough Oakes	.36¼	..
Vickers	.60	.90
Vipond	.58	.60
Wright Hargreaves	7.50	..
Night Hawk	.05	.06
Beaver	1.63	..
Can. Lorrain	1.23	..
Capital	.19½	.30
Castle	.70	.73
Coniagas	4.50	4.90
Crown Reserve	.15	.16
Keeley	.74	.75
Lakeside	.15½	.16
Mill Crest	.04½	..
Mining Corpn.	3.05	..
Nipissing	5.75	..
Caput	.12	..
Newray	.40½	.41
Area	.59	.60
Duprat	.06	.06½
Towagmac	4.85	..
Grover Daly	.15	.16
Indian	.08	.10
Victory	.02	.03
Central Manitoba Mines	2.00	..
Macassa	.30	.32

MONTREAL STOCKS

(Supplied by Branson, Brown & Co., Ltd.)
(All Fractions in Eighths)

	Last
Abitibi	106
Asbestos	39-4
Asbestos pfd.	93
Atlantic Sugar	34
Bell Telephone	149
Brazilian Trac.	191-4
Brompton Paper	40
Can. Cement, com.	193-4
Can. Cement pfd.	132
Can. Car Fdy., com.	36-4
Can. Car Fdy. pfd.	88-4
Can. S.S., com.	35
Can. S.S. pfd.	93-4
Can. Cottons	130
Can. Converters	99
Can. Ind. Alcohol	37-7
Cons. M. & S.	240
Dominion Bridge	313-4
Dominion Glass	139-4
Dominion Textile	132-5
Lake of Woods Milling	150
Laurentide Co.	93-7
Mackay Co.	130-4
Massey Harris	37-6
Montreal Power	93-4
National Breweries	79-4
Ogilvie Milling Co.	209-1
Ottawa Power	103
Penmans, Ltd.	79
Shawinigan	90-7
Spanish River Pulp	101-4
Spanish River Pulp pfd.	117
Steel of Canada	160
Twin City Elec.	52
Winnipeg Elec.	79-4

VANCOUVER EXCHANGE

VANCOUVER, Sept. 12.—Today's quotations on the Vancouver Stock Exchange were:

	Bid	Asked
B.C. Silver	1.43	1.55
Bayview	..	.05
Coast Copper	14.50	16.50
Dunwell	.53	.65
Glacier	..	.06
Gladstone	.14½	.20
Independence	..	.06½
Indian Mines	.07½	.08
International Coal	.22	.23
L. & L.	.07	.07⅝
Lakeview	..	.02½
Lucky Jim	.27	.36
National Silver	.14	.16
Premier	2.33	2.35
Porter-Idaho	.22	.23
Ruth Hope	.28	.31
Richmond	.16	.20
Sunloch	.60	.70
Selkirks	..	.02½
Silver Crest	..	.06½
Silversmith	.20	.25
Surf	.01¼	.01⅝
B.C. Montana	.00 1-16	.00½
British Petroleum	.08	.08½
Home Oil	2.00	2.18
Big Missouri	.33	.35

MORNING SALES

1,000 Maple Leaf at .09¼; 1,600 Porter-Idaho at 22; 800 Dunwell at 60; 300 at 61; 550 Premier at 2.33; 100 at 2.34; 1,000 Lucky Jim at .38; 3,000 at .39½; 2,100 at 37; 1,300 at .37½; 1,000 Bayview at .04⅝; 100 British Petroleum at 08; 1,000 at 08¼; 600 at .09½; 3,000 International Coal at .22½; 1,100 Big Missouri at .33½; 1,000 at 33; 1,000 at .34; 600 at .34½; 1,000 at .35; 1,000 National-Silver (O.S.) at 14½; 10,000 Leadsmith at .04; 220 Toric at 5.00.

AFTERNOON SALES

1,000 Maple Leaf at .09½; 1,800 Porter-Idaho at 22; 800 Dunwell at .60; 300 at .61; 550 Premier at 2.33; 100 at 2.34; 1,000 Lucky Jim at .36; 3,000 at .36½; 3,100 at 27; 1,300 at .27½; 1,000 Bayview at .04⅝; 100 British Petroleum at .08; 1,000 at 08¼; 500 at .08½; 3,000 International Coal at .22½; 1,100 Big Missouri at .33½; 1,000 at 33; 1,000 at .34; 500 at .34½; 1,000 at .35; 1,000 National Silver (O.S.) at 14½; 10,000 Leadsmith at .04; 320 Toric at 6.00.

METAL MARKETS

LONDON, Sept. 12. — Standard copper spot, £54, 7s, 6d; futures, £54, 17s, 6d. Electrolytic, spot, £61, 15s; futures, £62, 5s. Tin, spot, £288; futures, £287, 2s, 6d. Lead, spot, £21, 2s, 6d; futures, £21, 15s. Zinc, spot, £27; futures, £27.

AT NEW YORK

NEW YORK, Sept. 12.—Copper, easy. Electrolytic, spot and futures, 13.12½. Tin, easy; spot and nearby, 62.75; November, 62.25. Iron, steady and unchanged. Lead, steady; spot, 6.25. Zinc, steady; East St. Louis spot and futures, 6.25. Antimony, spot, 11.50. Quicksilver, 118.00.

MONTREAL PRODUCE

MONTREAL, Sept. 12.—Butter and eggs, steady; cheese, easy.

Cheese—Finest westerns, 21½c; finest easterns, 20⅞c.

Butter—No. 1 Pasteurized, 38½c; No. 1 creamery, 37¼c to 37⅞c; seconds, 37c to 37¼c.

Eggs—Storage extras, 44c; firsts, 42c; seconds, 38c; fresh extras, 52c; fresh firsts, 49c.

Winnipeg Grain Letter

(Supplied by Branson, Brown & Co., Ltd.)

WINNIPEG, Sept. 12.—The wheat market opened about ⅛ cent higher this morning, due largely to more or less general rains throughout Western Canada during the past forty-eight hours, but the weather this morning was reported clear and fine from all points. Trade was quite active during the early period, nervous shorts covering and taking profits, while at the same time there was good buying by export houses. Offerings, however, were quite liberal with longs liquidating on the early firmness, while hedging pressure was rather heavy. The opening bulge was only temporary, prices easing off about 1 cent under Saturday's close. On this decline there was considerably less pressure and the market reacted partially, October holding firm around $1.36, but the flurries were difficult to hold, as there appeared to be plenty of wheat for sale on the upturns. In the cash market a little better interest was shown in some of the various grades. There was a good export business done over the weekend in old crop wheat, mostly No. 3 Northern to Germany. The buying of October by export houses suggests that the foreigner is becoming interested on a scale down from present levels. There were 256 cars of new wheat on the inspection sheet this morning, of which 153 graded contract. Today's forecast predicted rather unsettled weather. Fort William stocks decreased 4,356,000 bushels last week. A Canadian Government report is due this evening, giving a preliminary estimate of grain yields, but it is not thought that it will have much effect. Threshing returns from some points in Manitoba are disappointing, having suffered severely from rust. World shipments last week were 12,741,000 bushels, of which 10,118,000 were from North America. The United States wheat visible increased 3,404,000 bushels, with movement of Spring wheat very heavy in that country, while it is expected to rapidly increase in Canada. The market has had a drastic break recently but does not look strong yet, and provided weather remains favorable we still believe bulge sales are in order.

Coarse grains—There was very little doing in these markets today, with only a local featureless trade passing. Oats had firm opening, with offerings scarce with final figures ⅛ up. July was weak, closing 1 to 1¼ cents lower. Rye was firm following the heavy break Saturday. There was a little export business working. Closing figures ⅝ lower to unchanged.

Flax—Trade very light, offerings scarce. Closing prices, ½ up to unchanged.

Chicago Grain

(Supplied by B.C. Bond Corpn., Ltd.)

CHICAGO, Sept. 12.—Liquidation in wheat, under the influence of good week-end weather in our northwest and parts of Canada, the weakness in corn and lower cables largely spent its early force in the early session and prices had a good recovery. Winnipeg showed a fairly steady undertone, with the removal of hedges, presumably against export in some bearish comment, especially with respect to the heavy movement of new crop. Bullish news was ignored. Market was nervous and erratic; prices steadied late in the session and held within a narrow range.

Corn—General liquidation made its appearance today early, prices broke badly, and at the extreme low showed a decline for December of 24¼ from its recent high. The continued warm weather and more or less optimistic reports of progress of the crop contributed largely to the decline. Corn will apparently become oversold easily and rallies are to be expected.

Liverpool due, unchanged to ¼ higher.

(Supplied by B.C. Bond Corpn., Ltd.)

	Open	High	Low	Close
Wheat—				
March	138⅛	138⅜	137⅝	137⅝
Sept.	130⅝	131⅛	130½	130
Dec.	134⅞	135⅛	133⅝	134
Corn—				
March	101⅝	103½	96¼	100½
Sept.	98	98	94½	96¼
Dec.	99½	100	95⅞	97⅝
Oats—				
Sept.	44	44⅛	44½	44⅛
Dec.	47	47⅝	46⅞	47⅝
Rye—				
Sept.	94⅝	95	94	94½
Dec.	97½	96	98⅜	97⅛

VICTORY AND WAR LOANS

VICTORY LOAN, 5½%—TAX FREE

Interest due—	Buy	Sell
1933, 1st May & Nov.	105.30	105.45
1937, 1st June & Dec.	108.50	108.75
WAR LOAN, 5%—TAX FREE		
1931, 1st April & Oct.	101.70	101.90
1937, 1st Mar. & Sept.	104.60	104.75
(Payable New York)		
VICTORY LOAN, 5½%		
1933, 1st May & Nov.	103.60	102.75
1934, 1st May & Nov.	103.30	103.50
DOMINION LOAN		
1938, 15th April & Oct., 5%	100.15	100.30
1943, 15th Apr. & Oct., 5%	103.38	103.58
1940, 1st Mar. & Sept., 4½%	99.00	99.20
1944, 15th Apr. & Oct., 4½%	99.00	99.20
1946, 1st Feb. and Aug., 4½%	99.38	99.95
1954, 1st Feb. & Aug. (C.N.R.), 5%	105.60	105.60
1957, 1st Jan. and July (C.N.R.), 4½%	98.50	98.80

Add accrued interest to date:
1937, 103 days, 1.553 per $100.
1937, 1932, 1933, 1934, 134 days, 2.019 per $100.
1938, 1943, 150 days, 2.055 per $100.
1944, 150 days, 1.849 per $100.
1946, 43 days, .617 per $100.
Brokerage rate on Victory and War Loans ⅛ of 1%.

REPORT ON CANADA'S FINANCES PUBLISHED

OTTAWA, Sept. 12.—Canada's net debt decreased by $63,789,157 during the first five months of the present fiscal year, which opened on April 1, according to the monthly financial statement just issued by the Department of Finance.

On March 31 the net debt totalled $2,347,834,370; while at the end of last month it had dropped to $2,284,045,213.

Both ordinary revenues and ordinary expenditures of the Dominion recorded increases during the five-month period just ended, as compared with the same months in 1926-27. Ordinary revenue for the five months under review amounted to $186,768,250, as compared with $176,121,955 in the corresponding period of last year.

Ordinary expenditure of Canada increased from $108,761,963 in the first five months of the fiscal year 1926-27 to $116,450,064 in the five-month period of 1927-28. The increase is $7,688,101. In August alone, the increase in ordinary expenditure over the figures of August, 1926, was $1,624,416.

Interest on public debt formed the major item in ordinary expenditures. During the five-month period of the present year interest payments amounted to $54,120,506.27.

CHICAGO CASH GRAINS

Wheat—2 R., 132¼; 3 H., 131¼; 1 N.S., 132⅛ to 132½; 2 N.S., 131 to 131¾; 3 N.S., 131½; 2 M., 132¼.

Corn—2 M., 96⅝ to 97; 2 Y., 97 to 98⅜; 3 Y., 95½ to 96½; 2 W., 97½ to 98½; 3 W., 94 to 95½.

Oats—1 W., 48½; 2 W., 47 to 48.

Rye—No. 1, 97¼.

Daily Betting Has Been Less This Year

The betting on the race tracks this season, up to the opening of the present week on the Colwood tracks, which will conclude the year as far as British Columbia is concerned, shows in the aggregate rather more placed on the horses than in the preceding year. The total wagered on all tracks in the province showed $3,979,999 this year, as compared with $3,706,116 in 1926.

The increase of the number of racing days allowed this year from forty-one to fifty-six is accountable for the increased showing. The daily average placed on the horses has been below that of last year. The average wagers per day on all tracks has been $81,204, as compared with $90,407 in 1926.

Up to the opening of the last week of the Colwood races the Government has collected this year from the races $193,976, as compared with $180,704 last year.

Colonel Cracknell got up from the barber's chair, tipped his man, and walked swiftly out of the shop.

"Why do you call him colonel?" a man asked the barber. "As far as I know, there's not a soul in the place who ever does."

The barber was cornered. He really didn't know why he called the man colonel, but at last he had a bright idea.

"Well," he remarked suavely, "he once came in and bought a pair of military brushes."

Dominion of Canada 5½%
Maturing November 1st and December 1st, 1927. We will be pleased to offer you suggestions for the reinvestment of these funds.
Branson, Brown & Co., Ltd.
Formerly R. P. Clark & Co., Ltd.
Central Building Victoria, B.C.
Members Vancouver Stock Exchange, Victoria Stock Exchange, Winnipeg Grain Exchange, B.C. Bond Dealers' Association. Correspondents of Logan & Bryan.
Phones 5600, 5601, 5602, 5603
Direct Private Wires to All the Leading Eastern Exchanges.

Burrard Inlet Tunnel and Bridge
6% 1973 at 111.35, to yield 5.30%
(Guaranteed by City of N. Vancouver or District of N. Vancouver)
TRAFFIC RETURNS for month of August, 1927, show: Average daily earnings as $638.00, or $100 per day more than August, 1926.
For eight months ending August 31, 1927, tolls were collected from over 1,500,000 persons and on over 500,000 motor vehicles.
British Columbia Bond Corp., Ltd.
1200 Government Street
Vancouver Victoria Nanaimo
R. R. Boorman, Managing Director
Private Wires to All North American Exchanges. Members Winnipeg Grain Exchange, B.C. Bond Dealers' Association, Etc.
Radio Broadcast 9 to 9:20 A.M. Each Day—New Wave Length 475.9

Argentine — 6% Bonds at 99½ — Population, 10,000,000 — National Wealth, 14½ Billion Dollars — National Debt, 1 Billion Dollars — Gold Reserve, 78%
Canada — 4½% Bonds at 98½ — 9,000,000 — 22½ Billion Dollars — 3¼ Billion Dollars — 60%
Figures Approximate Canadian Debt Does Not Include Railway Guarantees.
R. G. CHRISTY & CO., LTD.
Phones: 375-376 623 Fort Street Victoria, B. C.

We Offer, Subject to Sale—
Bonds of the City of Victoria
Bearing Interest at the Rate of 5% and Maturing July 21, 1945
Price and Particulars Upon Request
Royal Financial Corporation, Ltd.
723 Fort Street, Victoria, B.C. H. W. MILLER, Manager. Phones 1025, 1026

NEW ISSUE:
Government of the Argentine
External Sinking Fund 6% Gold Bonds
To be dated Sept. 1st, 1927 To mature Sept. 1st, 1960
Price 99.30, to Yield 6.03%
GILLESPIE, HART & TODD, LIMITED
611 FORT STREET PHONE 2040, 2041

PHONE 6705 711 FORT STREET
Periodical Revision is the only way to keep your Investments Balanced. Let us help you.
BROWN BROS. & ALLAN, LTD.
Specialists in Canadian Securities
GEO. S. BROWN HUGH ALLAN HERBERT BROWN

HIGH-GRADE BONDS, Yielding From 5% to 7%
Telephone or Write for Our List
A. A. MEHAREY & CO.
STOCK AND BOND BROKERS
E. P. F. ROE, Manager Stock and Bond Department
624 Fort St., at Broad, Victoria. Members Victoria Stock Exchange. Phone 3309

EAGLE ROCK ESTATES LTD
RESIDENT MANAGER 802 Cook St. Victoria
GEO. A. BRAY President — HOTEALE Vice President Gen. Mgr. — 410 W 9th Street — Los Angeles - California

THE ROYAL TRUST CO
EXECUTORS AND TRUSTEES
VICTORIA ADVISORY BOARD
JOHN GALT — E. W. McMULLEN
A. MONTIZAMBERT — HON. W. C. NICHOL
Victoria Office: Belmont House — Manager: F. E. WINSLOW
Assets Under Administration Exceed $380,000,000

NEW YORK SUGAR

NEW YORK, Sept. 12.—The raw sugar market was quiet early today, and in the absence of business prices were unchanged at 4.83 for Cuban, duty paid. There were offerings at the quoted price, but refiners showed little interest above 4.77.

No changes occurred in refined sugar prices which ranged from 5.80 to 6.00 for fine granulated. A moderate inquiry was reported and withdrawals of old contracts were of fair proportions.

SILVER MARKETS

LONDON, Sept. 1.—Bar silver, 25⅝d per ounce.

AT NEW YORK

NEW YORK, Sept. 12.—Bar silver, 55½. Mexican dollars, 42.

VANCOUVER WHEAT

VANCOUVER, Sept. 12.—Cash and en route wheat quotations: 1 Nor., 137⅝; 2 Nor., 133⅝; 3 Nor., 125⅝; No. 4 wheat, 118⅝; No. 5 wheat, 108⅝; No. 6 wheat, 98⅝; feed, 88⅝.

EXCELLENT POULTRY PROPOSITION CLOSE IN
3 ACRES, MORE OR LESS, delightfully situated amongst shade oaks; 1½ acres of good black soil, cleared, all fenced. A modern 4-roomed, plastered new bungalow; 3-piece bathroom, open fireplace, city water, electric light and phone; brooder house, feed house, very latest design chicken house, 350 birds. Reduced today, and is a bargain at, on terms **$4500**
Pemberton & Son
625 Fort Street Phone 388

DALLAS ROAD
Fairfield
1½-story house of seven rooms; hardwood floors; hot water heating. Garage. Magnificent view.
$7,000
PEMBERTON & SON
625 Fort Street Phone 388

MARINE and TRANSPORTATION

FISH EXPORT MEN FACING BIG PROBLEM

Better Methods of Preservation Necessary, Says Report of Imperial Economic Committee

BRITISH DEMAND UNDER ANALYSIS

Old Country Landings of Cod and Haddock Not Always Sufficient to Supply Her Needs

The Imperial Economic Committee appointed by the Governments of the United Kingdom, the Dominions, India and the Colonies and Protectorates, and acting under its terms of reference from the last Imperial Conference, has completed a comprehensive inquiry into the methods of marketing and preparing for market in Great Britain fish foods produced within the Empire.

Canada was represented on the committee by Mr. J. J. Cowie, of the Department of Marine and Fisheries, and Mr. G. R. Earl, of Yarmouth, N.S., was associated with him as expert adviser from Nova Scotia. Mr. Harrison Watson, chief trade commissioner for Canada in Great Britain, acted as Canadian representative during the early stages of the inquiry and until the arrival of Messrs. Cowie and Earl in London.

The committee's report will be available for distribution in Canada before the end of the present month, meantime the Canadian Government is in receipt of an advance copy which contains a mass of valuable information bearing on the fisheries and their various marketable products in all parts of the Empire. From the report, the following has been gathered:

The committee confined its attention to those sea fisheries the products of which largely enter into the food of the people of Great Britain. A number of witnesses representing both producing and marketing interests were examined, while the committee had the advantage of consultation with experienced officials of the home and overseas governments and of eminent scientists.

Great Britain does not depend solely for its fish supply on catches by British fishermen. There are three sources of supply:

1. Landings by British fishing vessels;

2. Landings from foreign vessels arriving direct from the fishing grounds;

3. Shipments as cargo from Empire and foreign ports.

The landings of herring and mackerel are usually more than equal to the home demand. On the other hand the British landings of cod, haddock, and such fish referred to in the report as whitefish, are not always sufficient for the British demands.

DEMAND INCREASES

Since the war the total quantity of whitefish sold per year in Great Britain has increased by 500,000 cwts. At the same time the British landings have decreased by 750,000 cwts., while imports, mostly foreign, have increased by 1,300,000 cwts. The British industry complains of this increased foreign competition.

The report goes on to say that if retail fish prices were in closer harmony with those of other food stuffs and were whitefish ample and regular in supply and excellent in quality, the demand would increase enormously. With a ten per cent increase in the per capita consumption and a displacement of even one-half the foreign imports, there would be required British landings much in excess of any yet attained, while an unsatisfied demand to be met from other Empire sources would remain.

It is pointed out in the report that the Canadian representatives disclaim any desire to further embarrass or damage the British industry, but rather, in so far as it is possible, to supplant foreign importations and to share in the future growth of the market.

The opinion is fairly general that the North Sea is being overfished, and for some years British trawlers have been turning increasingly to more distant waters, consequently much of the fish that is landed is not in the best condition.

It is the opinion that stability in wholesale prices is the key to reduction in retail prices and in increased consumption. Under existing conditions, fresh fish must be marketed immediately after landing; this causes alternate gluts and shortages. If supplies could be stored even for a few days without deterioration the trade conditions would be revolutionized.

The Canadian shipper of fresh fish meantime cannot possibly foretell the price in the British wholesale market. It is useless for him to send large and irregular supplies and market them quickly in the manner customary in the British industry, i.e. in ice. The result would be to break the market to the detriment of himself and the British trade. He, too, needs regularity and stability, and this can only be attained by sending the best quality suitably preserved, and marketing them gradually.

The committee by this does not intend to convey the impression that prime fresh fish boxed in ice and shipped in refrigerated chambers from Canada cannot be landed in the British markets in good condition, but it does warn the trade against the hazard involved in that method of shipment.

It is noted that development in sea fishing for whitefish in Great Britain has taken the form of increased use of the steam trawler, whereas in Canada fishing by hook and line is most favored. It is further noted that fish taken by line is less liable to injury than that taken by steam trawler, and as many of the line vessels and boats land their fish on the day of catching it is brought to shore in prime condition.

CONCLUSIONS REACHED

The committee's conclusions and recommendations, in so far as they concern Canada, may be summarized as follows:

1. The demand in Great Britain is chiefly for fresh fish.

2. The consumption of whitefish has increased, while that of herring has decreased.

3. Except for the requirements of a small export trade in salted cod, all the whitefish landed in Great Britain is consumed there. The demand is expanding and with lower prices, better average quality and more regular supplies, is likely to expand further.

4. The increased demand has been met so far by increased foreign imports.

5. British vessels have found it necessary to fish on more distant grounds. The fish from those grounds is of variable quality when landed, according to the length of time after capture, as present methods of preservation are inefficient.

6. Better methods of preservation are required for fish, both before and after landing, to avoid wide fluctuations in price due to gluts or scarcity.

7. The present excessive fluctuations in price greatly increase the commercial risks of shipping fresh fish in ice from Canada and tend to discourage that branch of inter-Imperial trade.

8. Believing that the prime essential for all improvement of organization lies in the study and application of better methods of preservation at an economic cost, the committee's principal recommendation is that research be instituted for the purpose of improving methods of preserving fish from the time it has been caught until it reaches the consumer.

9. The research should be based on a central station at a fishing port in Great Britain and a station in the Maritime Provinces of Canada.

10. The Governments of Great Britain and Canada should encourage co-operation and co-relation between the two stations in order to cheapen costs and secure more rapid results.

The report notes that the Canadian Government, recognizing that the development of an export trade in fish in prime condition depends on a satisfactory solution of the problem of preservation, has already established such a station at Halifax, Nova Scotia, where the methods of brine freezing fish are being tested and demonstrated. Some work of this nature has also been done in Great Britain at the Low Temperature Research Institute at Cambridge, but that institute suffers from the disadvantage of having an inland location.

11. Recent discoveries have drawn attention to the special value of codliver oil as a source of vitamines, not only for medicinal purposes, but for strengthening other foods deficient in this substance, and investigation is recommended into the causes of variation in the vitamine content of the oil and methods of refining it so that the full vitamine content may be retained and the market objections to taste and odor eliminated.

12. It is necessary for the economic development of the industry to exploit to the fullest extent the byproducts. Whitefish meal has special value for feeding animals and poultry. While there is a large market in Germany for fish meal, certain of the meat trades in Great Britain have opposed its use on the ground of its inducing taint. Repeated experiments at research stations, however, have demonstrated that there is no risk of taint, if the meal is used in the proportions and in the methods advocated by the English Ministry of Agriculture and Fisheries. The opening of an extended use of fish meal in Great Britain is very great and its development would benefit both the livestock industry and the fishing industry.

ADVOCATE FILLETS

The committee believes a greater development of a trade from the fishing ports in fillets instead of whole fish is the line clearly indicated by economy, which would result in a greater beneficial use of by-products.

With respect to salted and dried fish, the report states there is a market for cured or salted cod in the British West African Colonies which, if studied and suited, will probably increase. It is mainly supplied by Norway, meantime.

With respect to canned salmon, the committee states that in its report on meat issued two years ago, it pointed out that the compulsory marking of the country of origin on the cans would enable the British consumer to select Empire canned salmon in preference to foreign goods. As a result the British Merchandise Marks Act was amended in 1926 to give effect to this, and it is understood that the British Columbia producers are for the present watching its operation and the matter is left there, except to say that a high standard of quality must be maintained.

Besides taking part in the formal inquiries of the committee and assisting in drafting the report, the Canadian representatives made extended informal personal investigations amongst the trade in Great Britain and a report of their findings will shortly be made public.

Repairs Commence On Ss. Charlotte In New Drydock

THE firm of Yarrows, Limited, Esquimalt, has been awarded the contract to repair the outer shell of the Princess Charlotte, crumpled for one-third of her length when she collided with Vichnefski Rock, twenty-two miles from Wrangell, on August 30.

Repairs will cost in the neighborhood of $50,000 and will give employment to about 200 men for four or five weeks. The rudder will be unshipped for examination and the boilers will be given a general overhaul.

Work commenced yesterday on the damaged vessel, which is lying at the head of the new Esquimalt Drydock, leaving a clear span of 750 feet available for the repair of another ship.

Ferry Olympic Will Tie Up for Winter

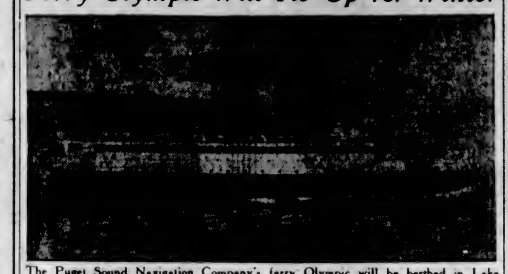

The Puget Sound Navigation Company's ferry Olympic will be berthed in Lake Union for the Winter after finishing a busy season in the Victoria to Port Angeles route. She made the last trip this year on Sunday with 200 excursionists aboard.

SAN FRANCISCO, Sept. 12.—The steamship Paul Luckenback and the ferry boat Transit collided today off Pier 3. Little damage was done.

Shipping Information

TIDES AT VICTORIA

SEPTEMBER

Date	Time H. M.	Ht. Ft.	Time H. M.	Ht. Ft.	Time H. M.	Ht. Ft.	Time H. M.	Ht. Ft.
1	0:40	4.8	8:21	6.3	11:42	5.4	18:26	7.7
2	1:43	4.4	7:08	6.3	11:04	6.0	16:55	7.8
3	2:36	4.0	.....	6.2	.....	6.3	16:26	7.6
4	3:32	3.6	.....	.....	.....	.....	16:13	8.3
5	4:31	3.2	.....	.....	.....	.....	16:02	8.4
6	5:08	2.7	.....	.....	.....	.....	20:00	5.5
7	5:53	2.3	.....	7.6	.....	7.8	21:32	5.4
8	6:37	2.0	16:29	7.6	18:31	7.5	23:26	5.4
9	7:22	1.8	15:09	7.5	19:32	6.9	.....	.....
10	8:41	1.6	13:06	1.8	18:13	7.4	20:36	6.2
11	1:44	8.5	8:46	2.0	13:32	7.7	21:14	5.3
12	2:42	8.3	9:29	2.6	15:50	7.9	22:02	4.8
13	3:39	8.0	10:11	3.4	16:36	8.0	22:52	3.8
14	4:49	7.5	10:58	4.3	16:56	8.2	23:46	3.1
15	5:31	7.2	11:43	5.4	17:22	8.3	.....	.....
16	5:44	2.8	8:07	7.1	12:33	6.3	18:07	5.4
17	1:48	2.5	11:06	7.2	13:38	7.2	18:34	6.4
18	2:49	2.3	13:04	7.8	14:39	7.7	16:36	6.2
19	3:51	2.3	14:08	8.2	16:03	8.1	16:10	6.2
20	4:51	2.3	14:41	8.4	.....	7.9	.....	.....
21	5:46	2.5	15:07	8.4	20:33	7.8	22:49	7.8
22	6:27	2.7	15:31	8.2	20:13	8.6	.....	.....
23	0:06	7.5	7:34	3.0	15:51	8.0	20:38	8.3
24	1:01	7.4	6:06	3.8	16:14	7.7	21:03	8.0
25	1:53	7.3	6:41	3.8	16:14	7.7	21:32	8.1
26	2:44	7.3	6:13	4.3	15:38	7.7	22:09	4.8
27	3:36	7.1	5:44	4.9	15:41	7.6	22:37	4.2
28	4:33	6.9	10:13	5.5	15:57	7.6	23:16	3.6
29	5:35	6.6	10:35	6.1	16:08	7.6	.....	.....
30	0:01	3.6	5:57	6.7	5:36	5.6	15:58	7.8

The time used is Pacific Standard for the 120th Meridian west. It is counted from 0 to 24 hours, from midnight to midnight. The figures for height serve to distinguish high water from low water. Where blanks occur in the tables, the tides rise or fall continuously during two successive tidal periods without turning.

The height is in feet and tenths of a foot, measured from the average level of lower low water.

Esquimalt—To find the depth of water on the sill of the drydock at any tide, add 16.6 feet to the height of high water as above given.

SUNRISE AND SUNSET

SEPTEMBER

Time of sunrise and sunset (Pacific Standard time) at Victoria, B.C., for the month of September, 1927.

	Sunrise	Sunset		Sunrise	Sunset
1	5:30	5:55	16	5:51	5:28
2	5:31	5:54	17	5:52	5:24
3	5:33	5:52	18	5:54	5:22
4	5:34	5:50	19	5:55	5:20
5	5:36	5:48	20	5:56	5:17
6	5:37	5:46	21	5:58	5:15
7	5:38	5:44	22	5:59	5:13
8	5:40	5:42	23	6:00	5:10
9	5:41	5:40	24	6:01	5:08
10	5:42	5:38	25	6:03	5:06
11	5:44	5:36	26	6:05	5:04
12	5:45	5:34	27	6:06	5:02
13	5:47	5:32	28	6:08	5:00
14	5:48	5:30	29	6:09	5:58
15	5:50	5:28	30	6:10	5:56

Ocean and Coastwise Movements

WEATHER REPORT

ESTEVAN—Clear; northwest, fresh; 29.73, 58; choppy.

PACHENA—Clear; west, 29.70, 58, light swell.

CARMANAH—Clear; west; 29.85; light swell.

CAPE BEALE—Clear; west; 29.70; moderate swell.

PRINCE RUPERT—Clear; calm; 29.80; 55; smooth.

WIRELESS REPORT

Estevan, 8 P.M., Unless Otherwise Stated

PRINCESS MARY—At Sarita Bay, 4:30 p.m., northbound.

CANADIAN COASTER—San Francisco to Victoria, 463 miles from Victoria.

ROCHELLE—San Francisco to Victoria, 318 miles from Cape Flattery.

RICHMOND—Portland for San Pedro, 674 miles from San Pedro.

DOYLESTOWN — San Francisco for Everett, 512 miles from Everett.

VESSEL MOVEMENTS

SEATTLE, Sept. 12.—Arrived: Wahkeena, Moleve, Los Angeles; Borra, Plow City, H. F. Alexander, San Francisco; Standard Service, Queen, Southeastern Alaska; Aleutian, Southwestern Alaska; Oduna, Glymont, Tacoma; C. S. Holmes, Point Barrow; Dorothy Luckenbach, Portland. Sailed: Burlingham City, Evanger, Wheatland Montana, Nevadan, Tacoma; Glymont, San Francisco.

PORTLAND, Sept. 12.—Arrived: Eastern City, Shields, Ocillo, H. W. Baxter, San Francisco; Eastmoor, Las Velmas; Capt. A. F. Lucas, Lebre, Los Angeles; Albert Voegler, Antwerp. Sailed: Orainton, Europe; Choyo Maru, Japan; Pernwood, Mis Christensen, Antwerp; Munairas, Puget Sound; La Purisime, Los Angeles; Dolphins, Yonon Maru, Japan.

TACOMA, Sept. 12.—Arrived: Wheatland Montana, Aberdeen, Nevadan, Seattle; Mogul, Britannia, B.C. Sailed: Lancaster, Oduna, Willkeno, Seattle; Tashmoo, Mukilteo, Griffico, Ladysmith, B.C.

SAN FRANCISCO, Sept. 12.—Arrived: Panama, Paul Luckenbach, Elizabeth Caddepeak, Emma Alexander, Wilmington, San Pedro; J. B. Stetson, Chehalis, Parlwood, Grays Harbor; Willamette, Astoria, Iowan, Astoria. Sailed: Kekoskee, J. A. Moffatt, Warwick, F. H. Hillman, Betterton, San Pedro; William P. Herrin, Lake Frances, Seattle, Chehalis, Grays Harbor.

Arrived

NEW YORK, Sept. 12.—Mystic, William Rockefeller, Axtel J. Byles, Arlo, San Pedro.

LONDON, Sept. 11.—Bridgepool, San Francisco.

ANTWERP, Sept. 9.—Vulcan City, San Pedro.

SHANGHAI, Sept. 10.—Shinyo Maru, San Francisco. Sept. 11, Crisfield, San Francisco.

Sailed

SHANGHAI, Sept. 10.—President Jefferson, San Francisco.

SHANGHAI, Sept. 10.—Korea Maru, San Francisco.

BALTIMORE, Sept. 12. — Astral, San Pedro.

NORFOLK, Sept. 12 — Willhilo, San Diego.

ROTTERDAM, Sept. 10.—Loch Goil, San Francisco.

STOCKHOLM, Sept. 8.—Canada, San Francisco.

ADELAIDE, Sept. 11.—Roxen, San Francisco.

SYDNEY, Sept. 8.—Tahiti, San Francisco.

PANAMA CANAL, Sept. 11 — H. H. Rogers, Levant Arrow, Robin Adair, Pacific Lionel, Oleander, San Francisco.

C.G.M.M. MOVEMENTS

CANADIAN IMPORTER — Left Alberni for Montreal, August 18.

CANADIAN RANGER—Left Quebec for Vancouver, August 16.

CANADIAN SPINNER—Left Vancouver, September 1.

CANADIAN MILLER—Left Montreal for Vancouver, August 14.

CANADIAN WINNER—Arrived Montreal, August 29.

CANADIAN COASTER—Left Ocean Falls for San Pedro, August 28.

CANADIAN FARMER—Left San Pedro for San Francisco, August 30.

CANADIAN OBSERVER—Arrived Ocean Falls, August 31.

CANADIAN ROVER—Arrived Vancouver, August 31.

TRANSPACIFIC MAILS

SEPTEMBER, 1927

China and Japan

EMPRESS OF CANADA — Mails close September 1, 5 p.m. Due at Yokohama September 12; Shanghai, September 15; Hong Kong, September 16.

TYNDAREUS (Japan only)—Mails close September 5, 1 p.m. Due at Yokohama September 31.

ARABIA MARU (Japan only)—Mails close September 7, 4 p.m. Due at Yokohama September 23.

PRESIDENT PIERCE—Mails close September 13, 4 p.m. Due at Yokohama September 25; Shanghai, September 29; Hong Kong, October 2.

EMPRESS OF RUSSIA—Mails close September 23, 8 p.m. Due at Yokohama October 3; Shanghai, October 7; Hong Kong, October 10.

PRESIDENT TAFT—Mails close September 27, 4 p.m. Due at Yokohama October 8; Shanghai, October 13; Hong Kong, October 18.

KAGA MARU (Japan and Shanghai only)—Mails close September 28, 4 p.m. Due at Yokohama October 14; Shanghai, October 25.

Australia and New Zealand

MAKURA (via San Francisco)—Mails close September 4, 4 p.m. Due at Wellington September 26; Sydney, October 1.

SONOMA (for Fiji and Australia only, via San Francisco)—Mails close September 13, 4 p.m. Due at Sydney October 6.

AORANGI—Mails close September 21, 6 p.m. Due at Auckland October 10; Sydney, October 15.

TOILKEN (for Australia only, via Vancouver)—Mails close September 23, 11 p.m. Due at Brisbane October 20.

SHIPPING CALENDAR

To Arrive

ARIZONA MARU—From Orient, Aug. 27.

PRESIDENT PIERCE — From Orient, Aug. 29.

TOYAMA MARU—From Japan, Aug. 31.

EMPRESS OF RUSSIA—From Orient, Sept. 11.

PRESIDENT TAFT — From Orient, Sept. 12.

KAGA MARU—From Japan, Sept. 14.

AORANGI—From Antipodes, Sept. 16.

IYO MARU—From Japan, Sept. 24.

PRESIDENT JEFFERSON—From Orient, Sept. 26.

To Sail

ALABAMA MARU—For Japan, Aug. 27.

PRESIDENT CLEVELAND—For Orient, Aug. 30.

EMPRESS OF CANADA—For Orient, Sept. 1.

YOKOHAMA MARU—For Japan, Sept. 6.

ARABIA MARU—For Japan, Sept. 7.

PRESIDENT PIERCE — For Orient, Sept. 13.

EMPRESS OF RUSSIA — For Orient, Sept. 23.

ARIZONA MARU—For Orient, Sept. 24.

PRESIDENT TAFT—For Orient, Sept. 27.

KAGA MARU—For Orient, Sept. 28.

CHANNEL WRECKAGE BAD AT BRIXHAM

The "home" of deep-sea trawling, Brixham, in Devon, is evidently in a very bad way; indeed, there are those who say that it is doomed as a fishing port. And for two reasons. There is a difficulty in getting likely young men to take up the hard work associated with the fishing industry. They are said to prefer work in shops and offices. The other reason is a still more serious one. It is that the large number of boats wrecked in the neighborhood make it hazardous to carry on the work. In the forty-seven miles between Portland Bill and Start Point there are said to be more than 140 wrecks. The nets of the fishermen catch in these and are ripped beyond repair. When it is stated that some cost as much as $500, and that the industry loses something like $25,000 a year in this way, it will be seen that an accident of this sort will very quickly run away with the profits of a voyage. There are so many wrecks that the Government has refused to mark them with buoys on account of the expense, and if they were blown up it is said that this would merely extend the area. The people of Brixham claim that this fishing centre was the mother of such ports as Hull, Grimsby and Milford, as far as deep-sea fishing is concerned.

MENAGERIE ON SS. GROOTENDYK

Dutch Boat Unloads Strange Animals—Brings Big Cargo for Vancouver

First of the "B" service of the Holland-Amerika Line to call here, Ss. Grootendyk, docked shortly after noon yesterday from the United Kingdom and Continental ports four days ahead of her schedule.

The Grootendyk, in command of Captain C. de Kup, had the appearance of a floating menagerie during her voyage. Animals put off at San Francisco, where she arrived last Friday, included ten antelopes, two wallabies, twenty-two love birds, two monkeys, two barbaries, two ducks, and two jackals.

For Vancouver she has two dogs and nearly 2,500 tons of freight, one of the largest parcels brought this Summer. The consignment consists of steel, glass, liquor, manufactured goods and general. For Victoria she brought 200 tons of general cargo and took on several shipments bound outward.

Following the Grootendyk, all vessels of both the Holland-Amerika and R.M.S.P. lines coming from London and Rotterdam will call at this port. In the past they have in most cases proceeded direct to Vancouver.

Within the next six months the airplane carrier U.S.S. Lexington, the largest and highest-powered naval vessel in the world, will be ready for her trials at sea. Final touches are being made on the ship at the Fore River shipbuilding plant, Quincy Point, Mass., where she was launched two years ago. The vessel, one of the queen ships of the United States Navy, belongs to the electrically-driven group that includes the Maryland, West Virginia and Saratoga.

LINER HAD 443 PASSENGERS

Eighty-Five Land Here From Empress of Russia, Which Berthed on Sunday Morning

SECOND PURSER FINDS BRIDE

Delayed two hours by heavy weather encountered when three days off the coast, the Empress of Russia, in command of Captain A. J. Hosken, R.N.R., arrived from the Orient on Sunday morning.

The ship carried a total passenger list of 443 persons, including eighty-five who landed at Victoria. Among these passengers were a number of officials of the Standard Oil Company on vacation from China as a result of the troubled conditions there.

Two Japanese naval architects, Sabak Baru and N. Sibuta, arrived en route to Seattle and New York respectively.

Another on the steamer was Dr. David K. Klang, of the United Medical College, Peking, who was on his way to take up research work at McGill University, Montreal.

ROMANCE ON BOARD

On the outward journey the second purser, Mr. Frost, met Miss Alice Walker, a passenger, and they were married at Hong Kong in the presence of the British and American consular representatives and the minister of St. Joseph's Cathedral. On their arrival here they were welcomed with a sheaf of congratulations from Mrs. Frost's father, Mr. Stanley Walker, assistant president of the Corn Exchange Bank, New York; from Mr. Frost's mother, Mrs. A. V. Frost, of Darlington, Yorkshire, England, and from girl friends of the bride in New York, and from comrades of the groom when he was a cadet in the Royal Naval College at Osborne. For the time being Mr. and Mrs. Frost will reside at New York.

Among the second class passengers on board was a party of eight convalescent soldiers from the Chinese war areas, en route to Shaughnessy Hospital in Vancouver, where they will remain some time before proceeding home to the United Kingdom.

PROMINENT PASSENGERS

Other prominent passengers on board were: Mr. H. C. Burgess, of Thomas Cook & Son, Hong Kong, en route to England; Mr. H. W. Barrows, secretary of the Seventh Day Adventists of Seattle, returning after a trip to the Orient; Dr. R. J. Marshall, prominent physician of Shanghai; Rev. J. McKim, Anglican missionary of Tokio, returning to Canada with his wife and family; Mrs. M. B. Newell, wife of Col. Newell, United States army officer at Tientsin, returning to her United States home; Mr. P. G. Payne, son of Mr. W. T. Payne, Oriental manager of the Canadian Pacific Railway; Mr. M. J. Quist, Netherlands consul-general at Hong Kong, en route to his home; Mr. W. Roblin, son of the late Sir Rodmond Roblin, former Premier of Manitoba, returning from a pleasure trip with Mrs. Roblin, and Major G. R. V. Reyne, staff officer of the Shanghai defence force, on furlough to his home in London.

LARGE SILK CARGO

The Russia had raw silk and silk goods in her holds valued at nearly $6,000,000. There were 5,520 bales of raw silk and 175 cases of silk goods, which were for transshipment to Eastern mills by a special train of twenty cars. Her total cargo consisted of 37,779 packages of goods or 4,555 tons measurement. Cargo for Victoria totalled 101 tons.

A large mail shipment was discharged here, amounting in all to approximately 700 bags. Of these fifty-three bags were for local distribution, eighteen for airmail and the remainder for United States general delivery.

Marine Notes

SAN FRANCISCO, Sept. 12.—Inaugurating a direct passenger and freight service between Hamburg, Germany, and the Pacific Coast of the United States, the Hamburg-American liner Albert Voegler, a 10,000-ton vessel, arrived on her maiden voyage.

SEATTLE, Sept. 12.—Commissioners of the Port of Seattle announced that a tentative budget of $410,841 had been submitted by department heads and terminal agents for 1928 and would be given consideration at a public tax levy meeting to be held in Bell Street Terminal Building. After the public hearing the Port Commission will determine the amount of the tax to be levied under the current assessment roll.

CHEMAINUS, Sept. 12.—Ss. Storviken was in port during the week-end taking on lumber for the Atlantic coast.

After spending most of the Summer in British Columbia waters, following a tour of the world which has lasted over eighteen months, Godfrey H. Williams dispatched his yacht, Surprise, for Southampton on Saturday. Mr. Williams and his party will return home across Canada.

One day behnid schedule, the Dollar liner President Taft will arrive here about 7 o'clock this morning from the Orient with 200 tons of cargo, mail and several steerage passengers for this port.

Outbound, the President Pierce is due here at 4 o'clock this afternoon and will take on mail, passengers and a little cargo before sailing for the Orient, according to advices from W. M. Allan, local agent.

Ss. Kaga Maru is due at William Head quarantine station at 11 o'clock this evening, and will dock early Wednesday morning, according to advices received from the vessel by A. H. Hebb, local N.Y.K. agent. For this port she has 194 tons of general cargo, 103 bags of mail, forty-nine bales of raw silk, four cases of silk goods and twenty-three passengers. Captain Yoshida is in command.

King Brothers, steamship agents, advise that the Yojin Maru is due Wednesday noon at the quarantine station. The Yoshu Maru, which is loading lumber at New Westminster, is due about the middle of next week to complete her cargo here for the Atlantic Coast.

Visitor—"How did he become crazy?"

Warden—"He was one of those efficiency experts who thought he could get a hen to lay an egg on toast."

$24.68 to San Francisco
(including tax)
[$15 from Portland]
Every Tuesday and Friday speedy 24½ hour coach-train Portland to San Francisco, over new Cascade Line by daylight. Leaves Portland 10:00 a.m. arriving San Francisco 10:30 a. m. next day.
Ride in a roomy, all steel coach or chair car over smooth, rock-ballasted road-bed. Relax and rest. Free observation car lounge and open platform.
Special dining and lunch-car menus at low cost.
Tickets at this low fare good only from Portland southon these special coach trains.
Similar fare and service returning from San Francisco Wednesdays and Saturdays at 3 p. m.
Southern Pacific
E. J. HENDRY, Canadian Gen. Agt. 565 Granville St. Vancouver, B.C.

Thos. Cook & Son
Steamship Tickets lowest rates all lines
Travel Without Trouble
Water trips arranged to suit your time and purse. Our "inclusive tour" basis covers everything. Write for suggestions or we will plan the trip you have in mind.
THOS. COOK & SON
723 Georgia W. Vancouver, B.C.

CANADIAN PACIFIC
SAILINGS TO EUROPE
MAKE RESERVATIONS NOW
FROM MONTREAL
To Liverpool
Sept. 23, Oct. 21 ..... Montcalm
Sept. 30, Oct. 28 ..... Minnedosa
Oct. 7, *Nov. 4 ..... Montclare
*Oct. 14, *Nov. 11 ..... Montrose
*These sailings calline at Greenock
To Belfast-Glasgow
Sept. 28, Oct. 27 ..... Metagama
FROM QUEBEC
To Cherbourg-Southampton-Antwerp
Oct. 5, Nov. 2 ..... Montroyal
Oct. 18, Nov. 16 ..... Montnairn
To Cherbourg-Southampton-Hamburg
†Sept. 21 .... Empress of Australia
Sept. 28, †Oct. 26 Emp. of Scotland
†Oct. 12 ..... Empress of France
†These sailings not calling at Hamburg
Apply to Agents everywhere or J. J. FORSTER, S.S. General Pass. Agent, C.P.R. Station, Vancouver.
Telephone Seymour 2630

See Europe In August Lowest Rates Now!
Off-season rates—lowest of the year—effective July 15th. NOW, the weather is ideal, ship accommodations unsurpassed. European hotels less crowded. Travel in greatest comfort and enjoy the sights and romance of the lands of History.
Tours of any duration arranged.
Saturday Sailings
Call, 'phone or write:
The Royal Mail Steam Packet Co., Pacific Bldg., Vancouver, B.C.
or Local Steamship Agents
Largest Steamers from Montreal
WHITE STAR LINE CANADIAN SERVICE

RAIL AND WATER OUTINGS
For a short and enjoyable outing at moderate cost, inquire about Circle Tours in the Lake District of Southern British Columbia.
Visit some of the Bungalow Camps along the Banff-Windemere Highway. Literature on request. Canadian Pacific Railway.

Puget Sound Navigation Company
Passenger and Auto Ferry
"CITY OF ANGELES"
Between
SIDNEY and ANACORTES
September 12 to October 31 (Inclusive), 1927
Leave Sidney (Victoria, B.C.) for Anacortes daily at 8:30 a.m., calling at Roche Harbor, Orcas and Lopez Island. Leave Anacortes for Sidney (Victoria, B.C.) daily at 1:00 p.m., calling at Lopez Island, Orcas and Roche Harbor.
STEAMER "SOL DUC"
Effective All Year
Ss "SOL DUC" leaves C.P.R. Wharf at 10:15 a.m. daily (except Sunday) for Port Angeles and Seattle. Returning, leaves Seattle daily (except Saturday) at midnight, arriving Victoria at 6:15 a.m.
The "Sol Duc" carries private automobiles not exceeding 5 ft. 4 in. in height.
Information and Tickets
E. E. BLACKWOOD, Agent 912 Government St. Phone 7186
Or H. S. HOWARD, Agent C.P.R. Wharf Phone 121

MILL BAY FERRY
EFFECTIVE SEPTEMBER 6
Ferry Leaves MILL BAY — Ferry Leaves BRENTWOOD
Mondays Only: 8.30 a.m. — 8.15 a.m.
Daily including Sundays: 10.30 a.m. — 11.15 a.m.; 12.00 noon — 1.30 p.m.; 2.30 p.m. — 3.15 p.m.; 4.15 p.m. — 5.00 p.m.; 6.00 p.m. — 8.00 p.m.

UNION STEAMSHIPS, LTD.
To All B. C. Coast Points
Prince Rupert, Stewart, Anyox, Etc. New Steamers
GEO. McGREGOR, Agent
1 Belmont Bldg. Phone 1925

HAWAII
SOUTH SEAS, AUSTRALIA
(From Seattle or San Francisco)
For Rates, Sailings and Full Information on Hotels, Side Trips and Inclusive Tours, Apply
MATSON OCEANIC LINES
1319 Fourth Ave. Seattle, Wash.

AUSTRALIA NEW ZEALAND
via Honolulu and Suva
The new and well-appointed passenger liners sail from Vancouver, B.C., and Victoria, B.C.
Aorangi (22,000 tons) ... Sept. 21 Nov. 18
Niagara (20,000 tons) ..... Oct. 15 Dec. 14
For fares, etc., apply to all Railway and Steamship Agents, or to the Canadian-Australasian Line, 999 Hastings St. West, Vancouver, B.C.

VICTORIA-NANAIMO STAGE

Leave Dominion Hotel, Victoria 6:30 A.M. and 3:30 P.M. (Northbound)
Leave Nanaimo 8:15 A.M. and 1:15 P.M. (Southbound)
Via West Saanich Road and Mill Bay Ferry on North and Southbound Morning Trips

SUMMER SCHEDULE TO GULF ISLANDS
The steamer ISLAND PRINCESS leaves Victoria every Tuesday and Friday at 8 a.m., and leaves Vancouver on Mondays, Wednesdays and Thursdays at 8 a.m., to Gulf Island points.
The steamer PRINCESS ROYAL leaves Vancouver on Saturdays and Sundays at 10 a.m., to Gulf Island points.

B. C. DOUBLE DISTILLED OLD RYE WHISKY
Double distilled—then aged. The first assures purity—the second a delightful flavor.
Reputed Quarts $3.25
Look for this Label

DISTILLED AND BOTTLED IN BOND BY
The B.C. Distillery Co., Limited
NEW WESTMINSTER, B.C.
This advertisement is not published or displayed by the Liquor Control Board or by the Government of British Columbia.

Vancouver Island

NONE TO BLAME JURY'S VERDICT

Ernest Case Victim of Fatal Motor Car Accident Near Nanaimo on Sunday

NANAIMO, Sept. 12.—A fatal automobile accident occurred at about 3 o'clock on Sunday morning, when Ernest Noel Ray Case, son of Mrs. M. J. Case, 413 Milton Street, met his death, when the car in which he was returning to Nanaimo from the district turned over on Comox Road at the corner north of the Quarter Way, pinning the three occupants underneath. When the three were extricated, some half-hour after the accident, Ray Case was dead and his two companions, Ernest Vawden and Stanley Jemson injured, but not seriously.

Mr. Case was a native son of Nanaimo, aged thirty years, and had resided here all his life. He was a member of Doric Lodge, A.F. & A.M., and the Nanaimo Post of Native Sons, and was well and favorably known in a large circle of friends, being employed on the engineering staff of the Western Fuel Corporation. He is survived by his widow and one daughter, Maxine, also by his mother and one brother, Clarence, of the Seattle branch of the Canadian Bank of Commerce, and one sister, Mrs. R. W. Thomas, Cedar District.

The news caused a gloom over the entire community today, as Mr. Case and the others in the accident were exceptionally well known.

E. Vawden, alleged to be the driver of the car, was arrested on a charge of manslaughter. Vawden was allowed his freedom on bail of $10,000.

Coroner Hickling this afternoon held an inquest. The jury brought in a verdict of accidental death, with no blame attached to anyone.

Langford Bride Is Given Shower; Wedding Is Today

LANGFORD, Sept. 12.—Mr. and Mrs. W. R. Scafe, Goldstream Road, Langford, announce the marriage of their youngest daughter, Winnifred, to Sergt. Henry Brain, to take place at Esquimalt tomorrow, at 10:30.

A surprise shower in honor of Miss Winnifred Scafe, of Langford, was given on Friday evening by Mrs. H. E. Brown, 424 Admirals Road, assisted by Miss Barbara McTavish, Langford. Gifts concealed in a "wishing well" were presented by Miss Violet Brown. The evening was spent with dancing and games, music on the piano being provided by Miss Hill and Mrs. F. Manette and on the saxophone by Mr. H. Brain. Vocal selections by Mrs. Sedger and recitations by Mr. Brown were greatly enjoyed. During the evening a delicious buffet supper was served. Those present were: Mr. and Mrs. Fallick, Mr. and Mrs. Riley, Mr. and Mrs. Manette, Mr. and Mrs. Brown, Mr. and Mrs. McFariane, Mr. and Mrs. J. Ord, Mr. and Mrs. Fay, Mrs. Sedger, Mrs. Ketching, Mrs. Laird, Mrs. V. McTavish, Messrs. Brain, A. Marling, F. Brain, G. Kennie, C. Eastwood, B. Davidson, and Misses T. Brotherston, M. Aikman, B. McTavish, Elliott, McDonald, Mary McTavish, C. Brotherston, W. Scafe and N. Wilson.

CHEMAINUS BAZAAR BENEFITS HOSPITAL

Event Proves Great Success—Concert in Connection Is Greatly Appreciated

CHEMAINUS, Sept. 12.—A most successful bazaar and concert was held here on Friday in aid of the Chemainus General Hospital. The afternoon was devoted to the selling of needlework, candy, tea and ice cream, with a very popular bran pie for the children. The various stalls looked most attractive, the candy stall presenting a gay appearance with numbers of baskets made of crepe paper in various colors. The daintily-appointed tea tables were centred with Autumn flowers, serving of tea being attended to by Mrs. Dobinson and Mrs. McLauchlin.

Mesdames Gill, Halberg and Adam were at the needlework stall, where a varied assortment of plain and fancy articles were to be obtained. Mrs. Hill sold ice cream and Mrs. Gilroy had charge of the bran pie. The candy was dispensed by Mrs. E. M. Cook and Mrs. Stevens, while tea tickets were sold by Mrs. Taylor. Tickets were sold for several raffles, winners of these being Mrs. Lowe, who won the embroidered pillow slips; Mrs. Gustafson and Mrs. Wallace, boxes of candy; the prizes for the lucky tea tickets going to Mrs. H. B. Rogers, Mrs. Dobinson and Mrs. G. Reid.

In the evening a delightful programme was rendered by a troupe of pierrots, these including Mrs. Aiken, Mrs. Jackson, Mrs. Allester, Mrs. Lang, Miss Payne and Messrs. Adam, Scholes, Aiken, Allester, Ross and Campbell. The dainty costumes, in black and white, made a very attractive picture, the stage being decorated in black and white to correspond, while numbers of gaily-colored balloons hung from the ceiling, and colored electric lights were used. All the numbers rendered were exceedingly well done and were received with much enthusiasm. The cabaret scene in the second part of the programme showed the pierrots seated at tea tables, Mr. Aiken acting as waiter. The items rendered were interspersed by jokes and conversation, all this patter being the work of the artists themselves. The programme was as follows:

Overture—
Mrs. Jarrett and Mr. Allester.
Opening Chorus—"Some Show" Pierrots.
Solo—"Under the Deodars" Miss Payne.
Comic Duet—"Twins" Messrs. Campbell and Scholes.
Solo—"Little Brown Owl" Mrs. Lang.
Solo—"Saftest o' the Family" Mr. Aiken.
Solo—"Admiral's Broom" Mr. Campbell.
Sketch—"Fishing" Mrs. Lang and Mr. Ross.
Chorus—"Tell Me, Pretty Maiden" Pierrots
Orchestra Selections.
Opening Chorus in Cabaret Scene "Cabaret" Pierrots.
Solo—"A Bold A.B." Mr. Adam.
Solo—"The Army of Today" Mrs. Aiken.
Solo—"The Fact Is" Mr. Scholes.
Duet—"Husbands and Wives" Mr. and Mrs. Aiken.
Chorus—"High Jinks" Pierrots.

At the close of the entertainment Mr. George Wilson proposed a hearty vote of thanks to the performers for the excellent programme they had given. A dance in the Recreation Hall followed the concert, Cawdell's orchestra supplying the music. A meeting of the Women's Hospital Auxiliary will be held next week, when the financial result of Friday's activities will be known.

CHURCH MEETING

COLWOOD, Sept. 12.—A meeting of the St. John's Church committee will be held at the Vicarage on Wednesday, September 14, at 8 o'clock.

FRECKLES

Get Rid of These Ugly Spots Safely and Surely and Have a Beautiful Complexion With

OTHINE

(DOUBLE STRENGTH)
MONEY BACK IF IT FAILS. SOLD BY DRUG AND DEPARTMENT STORES EVERYWHERE

OPERATION LEFT HER VERY WEAK

Letter Tells of Wonderful Relief After Taking Lydia E. Pinkham's Vegetable Compound

Coniston, Ontario.—"After a severe operation and a three weeks' stay in a hospital I returned home so weak that I was unable to move a chair. For four months I was almost frantic with pains and suffering until I thought sure there could not be any help for me. I had very severe pains in my left side and suffered agony every month. One day when I was not able to get up my mother begged me to try your medicine. My husband got me a bottle of Vegetable Compound at once and I took it. I started a second bottle, and to my surprise and joy the pains in my side left me completely and I am able to do all my work without help. I am a farmer's wife, so you see I can't be idle long. In all, I have taken six bottles of Lydia E. Pinkham's Vegetable Compound, five boxes of the Compound Tablets, two bottles of Lydia E. Pinkham's Blood Medicine, and have also used the Sanative Wash."—Mrs. L. LAJEUNESSE, Box 103, Coniston, Ontario. C

Prize Winner and His Proud Owner

Here's Canada's prize Russian wolf hound, Volga of Rousseau, owned by Mrs. Kedney, of Mimico, Ont., also shown in the picture. Volga won six special prizes, three firsts and one C.K.C. special at the Canadian National Exhibition show.

Sayward Fall Fair Is Great Success And Well Attended

SAYWARD, Sept. 12.—The annual Fall Fair held here was very successful. Although the weather had been poor for the preceding days, the sun shone on the actual day of the fair, and the residents of the district all attended the show as well as a number of people from other parts. The exhibits compared very favorably both in quantity and quality with those shown in other years. The fruit, vegetables and field crops were judged by Mr. J. Tate, of Summerland; livestock and flowers, by Mr. J. Mackie, of Vancouver; poultry, eggs and dairy products, by Mr. J. T. Pargeter, of Nanaimo, and domestic science, children's exhibits and arts and crafts, by Mrs. Frank Campbell, of Esquimalt.

RELIGIOUS ADDRESS

GIBBINS ROAD, Sept. 12.—The provincial secretary of the Religious Educational Council, E. R. McLean, of Vancouver, visited Gibbins Road Sunday School on Sunday afternoon, giving an interesting address, the subject being, "Thinking."

KEATING BASKETBALL

KEATING, Sept. 12.—The annual meeting of the Keating Basketball Club will be held this evening in the Temperance Hall, East Saanich Road.

The Daily Cross-Word Puzzle

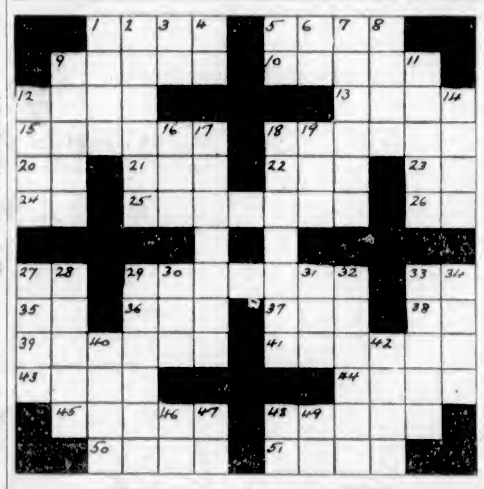

ACROSS

1. Jumping-stick.
5. Adamant.
9. Outer garments.
10. Melodies.
12. Gambling game.
13. Approach to a mine.
15. Kind of mushroom.
18. Claws.
20. Compass point.
21. Extremity.
22. Emmet.
23. Southern State (abbr.).
24. Steamer (abbr.).
25. Canadian province.
26. Suffix of agency.
27. Scientific degree.
29. Yearly plants.
33. Not any.
35. Electrical engineer.
36. Hindu prince.
37. Negative.
38. Egyptian god.
39. Have reference.
41. Condescends.
43. Clutch.
44. Be unruly.
45. Bottom parts.
48. Adorn.
50. Precious.
51. Allow to escape.

DOWN

1. Brazilian city.
2. Portuguese city.
3. Goddess of the earth.
4. Bone.
5. Exclamation.
6. Metric unit.
7. A mart.
8. Face of a pedestal.
9. Confines.
11. Burn slightly.
12. Enthusiasts.
14. Former ruler.
16. Electrified particle.
17. Capital of Montenegro.
18. Plaid cloths.
19. Brazilian bird.
27. Mass of ice.
28. Prophets.
29. Suitable for farming.
30. National (abbr.).
31. Chance.
32. Makes a supply.
33. Roman author.
34. Kiln for drying hops.
40. Placed.
42. French river.
46. Note of the scale.
47. Elder (abbr.).
48. Metric capacity unit (abbr.).
49. Proposed language.

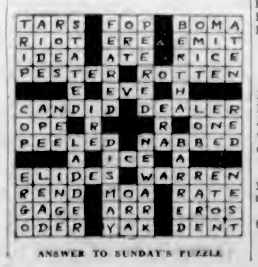

ANSWER TO SUNDAY'S PUZZLE

SHAWNIGAN PICNIC

Lumber Company's Employees Make Success of First Annual Event—Dance Followed

SHAWNIGAN, Sept. 12.—The employees of the Shawnigan Lake Lumber Company held their first annual picnic and dance on Saturday. Mr. J. Pelland was chairman of the organizing committee, and Mr. C. Kirby was the secretary. The sports started early in the afternoon under perfect weather conditions, Mr. W. H. Munsie and Mr. W. Smith acting as judges, and Mr. R. Jeatt as starter. The dance in the Shawnigan Lake Athletic Association's hall was attended by more than two hundred people; the Novelty Five orchestra, of Nanaimo, provided very good music. Everybody was welcome and the whole affair was a great success. The results of the sport events follow:

Running race for boys and girls thre to five years, fifty yards—1, Bobby Pelland; 2, Billie Brooks; 3, Midora Shirahawa.

Running race for boys and girls six to ten years, fifty yards—1, Ruth Fiddler; 2, C. Twist.

Hundred yards for boys under fifteen years—1, Herbert Neff; 2, Harris Munsie.

Hundred yards for girls under fifteen years—1, Irene Luckovich; 2, Wanita Pelland.

Girls' skipping race—1, Marjorie Jeatt; 2, Thelma Davidson.

Mothers' race, 100 yards—1, Mrs. Woodruff; 2, Mrs. Hillier.

Ladies' race, fifty yards—1, Miss Radelet; 2, Mrs. Orr.

Three-legged race—Miss Radelet and Mr. McKenzie.

Sack race, open, fifty yards—1, H. Munsie; 2, J. Munsie.

Men's race, open, 100 yards—1, C. Ayton; 2, C. Copeland.

Men's race, open, 440 yards—1, C. Copeland; 2, C. Ayton.

Novelty tug-of-war, eight gentlemen vs. ten ladies—The ladies won.

High jump, open—1, C. Ayton; 2, E. Humber.

Bun-eating contest—1, J. Munsie; 2, H. Neff.

Men's race, 880 yards—1, Felix Luckovich; 2, Jack Fiddler.

Rooster chase for children—Donald Price.

Old men's race, over forty-five and under ninety—Joe Pelland.

Nail driving contest for ladies—1, Mrs. Orr; 2, Mrs. Fiddler.

Thanksgiving Service

COBBLE HILL, Sept. 12.—The harvest thanksgiving was held at St. John's Church yesterday, Rev. W. E. Cockshott taking the service, assisted by Rev. A. Bischlager. The church, which had been beautifully decorated with flowers, fruit, vegetables and grain donated by exhibitors at the Fall fair, and others, was crowded to capacity. Those who assisted in decorating the church were Mrs. Cheeke, Mrs. Tooker, Mrs. J. N. Hughes, Miss Davidson and Miss Thora Nightingale. The whole of the decorations went to the Queen Alexandra Solarium.

Parksville Tennis

PARKSVILLE, Sept. 12.—A tennis tournament was held by the Parksville club on Saturday, and after some most enjoyable games the first prize was won by Mrs. Fisher and Mrs. Forbes, and the second prize by Miss Ponsford and Mr. Allan Ford. Mrs. Nigel Bourke presented the winners with a silver cup each and the runners-up with an ever-sharp pencil each.

The following took part: Thwaites and Mrs. Abernethy, Hughes-Games and Miss Morison, Cadzow and Mrs. Thwaites, Ford and Miss Ponsford, McNeill and Mrs. May, Mrs. Forbes and Mrs. Fisher, Attenborough and Mrs. Russell Taylor, May and Miss Park, T. Mollilet and Miss Feary, Russell Taylor and Mrs. Hallen, Knight and Mrs. A. H. Taylor.

COBBLE HILL FAIR

COBBLE HILL, Sept. 12.—In the list of judges at the Fall Fair held here on Friday, the name of Mr. James Christison, who judged the watercolor paintings, was inadvertently omitted.

"Papa, a young man is coming to you tonight to ask my hand in marriage."

"Quite so, my dear. One question."

"Well?"

"Am I for him or against him?"

COATS that are NEW

Untrimmed Tailored

Coats

Authentic Autumn Styles That Are Becoming for Misses or Matrons

Tailored Coats of fancy tweed or pilot cloth, double breasted with notch collars, novelty or plain pockets and turn-back cuffs; navy and other popular shades. All well lined and very smart in appearance

$13.90

The Popular "Barrington" Tailored Coats, made of fancy mixed tweeds. They are very neat coats, with notch collars, turn-back cuffs, patch pockets and shown in a selection of favorite shades. All fully silk lined. Each

$22.90

"Salisbury" Coats in tweed mixtures and fine grade velours, tailored styles with notch collars, inverted pleat in back, belted, set-in or raglan sleeves and turn-back cuffs. Double-breasted models. Sizes 16 to 42.

$32.50 and $35.00

—Mantle Dept., 1st Floor

The New Coatings

For Fall and Winter

Fashion's chosen fabrics for coats for the coming season; fine qualities and the best Autumn shades.

Shadow Sedan Cloth

An exclusively smart indistinct rib-faced cloth of rich appearance, in navy, black, mulberry and saxe; 54 inches wide. A yard **$5.50**

Sedan Velour

A lovely soft, firmly woven woolen fabric that will give great satisfaction and make a dressy Fall coat. Choose from pretty shades in blue, green, brown, wine, fawn, navy or black; 54 inches wide. A yard **$4.50**

Fancy Plaid Coatings

For snappy sports and everyday wear coats, pretty colorings in large fancy designs; light weight, very comfortable to wear. Predominating shades are grey, sand, blues and tans; 54 inches wide. At, a yard **$2.98**

Wool Blanket Coating

Blanket Cloth Coating, one of the most popular weaves for utility coats and wraps; shown in saxe, Alice, tan, navy, wine, scarlet and black; 54 inches wide. Priced at, a yard **$1.98**

Smart New Linings

Figured Coat Linings in a large assortment of colors; reliable quality; a good lining gives your coat the correct finish. Ranging in price, from, a yard, **$1.25** to **$5.75**

—Silks, Main Floor

Women's Harvey Brand Underwear

For Fall and Winter

Complete stocks of Women's Fall and Winter Underwear, all-wool or wool mixture garments, in all favorite styles.

Silk and Wool Combinations, Harvey Brand, strap shoulders or opera style, and knee length. Sizes 36-38 at **$3.95**
Sizes 40-42 at **$4.25**
Size 44 at **$4.50**

Low or V-neck style, with short sleeves and knee length.
Sizes 36-38 at **$4.50**
Sizes 40-42 at **$4.75**
Size 44 at **$4.95**

Harvey Pure Wool Combinations, extra fine quality, strap shoulders and knee length style. Sizes 36-38 at **$4.50**
Sizes 40-42 at **$4.75**

V neck, short sleeves and ankle length style. Sizes 36-38 at **$4.95**
Sizes 40-42 at **$5.25**
Size 44 at **$5.50**

Harvey Vests in all styles, made of fine quality silk and wool; strap shoulder style. Sizes 36-38 at **$1.95**
Sizes 40-42 at **$2.25**
Size 44 at **$2.50**

Low or V-neck style, with short sleeves.
Sizes 36-38 at **$2.25**
Sizes 40-42 at **$2.50**
Size 44 at **$2.75**

All-Wool Vests of very fine quality, made with strap shoulders. Sizes 36-38, **$2.25**
Sizes 40-42 at **$2.50**
Size 44 at **$2.75**

Low or V-neck style, with short sleeves.
Sizes 36-38 at **$2.95**
Sizes 40-42 at **$2.50**
Size 44 at **$2.75**

Harvey's Silk and Wool Plated Bloomers, in cream, saxe, rose, meerschaum and lavender. Sizes 36-40 at **$1.95**
Size 44 at **$2.25**

—Underwear, 1st Floor

Children's White Flannelette Bloomers 50c

Children's White Flannelette Bloomers, neat fitting style, with elastic at waist and knees. Very good value. Sizes for 2 to 14 years, at **50c**

—Children's Wear, 1st Floor

Women's and Misses' Wool

Cardigans

For Fall and Winter

Wool Cardigans, made in neat four-button style, with two pockets at base, shown in tan, fawn or grey, and Sleeveless Cardigans in novelty jacquard patterns and mixed colors. Big values at **$2.50**

Very Neat Fitting Cardigans of brushed wool, in soft shades of blue, camel and dove grey. Very good value at **$3.75**

All-Wool Cardigan Sweaters, in shades of fawn, blue, light green, sandalwood, cinder, peach, pompadour and black and white. Neat five-button style, with contrasting stripes around base and two pockets. Good values at **$5.50**

—Sweaters, 1st Floor

MEN'S SWEATERS FOR FALL

New Arrivals Direct From the Mills

Sweater Coats of all-wool jersey cloth, designed for real hard wear; V-neck style, with two pockets. Shades are sand, Oxford grey, heather and lovat. Each **$2.50**

Men's All-Wool Scotch Tweed Sweater Coats, brown mixture, and suitable for everyday wear; Penman's make. Each **$2.75**

Penman's Heavy Wool-Mixture Rope-Stitch Sweaters, with shawl collar and two pockets; practical sweaters for hunting trips or fishing; navy blue, brown and sand. Each **$3.50**

Penman's Heavy Pure Wool Rope-Stitch Sweater Coats, with shawl collar and two pockets; white only. Remarkable value, each **$5.75**

—Men's Furnishings, Main Floor

A Complete Bed Outfit, $35.00

A Simmons Bed in walnut finish, and with raised panel. A guaranteed no-sway coil spring and an all-white felt mattress. Three pieces for **$35.00**

Simmons All Steel Walnut-Finish Beds, with solid panel and cane inset. Furnished in all sizes. Light or dark finish. Each **$18.00**

Noiseless Coil Springs, with 99 coils; guaranteed not to sag or sway; a soft and reliable Spring. All sizes. Each **$10.00**

—Furniture, 2nd Floor

Walnut Finished Lamp Standards, $5.90

12 Only, Walnut Finished Lamp Standards, with weighted base and adjustable double sockets. Junior style only. Selling for, each—

$5.90

—Furniture, 2nd Floor

DAVID SPENCER LIMITED

PHONE 7800

Store Hours: 9 A.M. to 6 P.M.; Wednesday, 1 P.M.; Saturday, 6 P.M.